Recensio

1964

This Is Rockford . . .

RECENSIO 1964

ROCKFORD COLLEGE

ROCKFORD, ILLINOIS

EDITORS:

RONALD BALSAM

MERRILEY BORELL

BUSINESS MANAGER:

CURTIS McKAY

ADVISOR:

KENNETH A. PALMER

ADMINISTRATION 4

FACULTY 10

STUDENTS 20

ORGANIZATIONS 54

ACTIVITIES 72

ATHLETICS 104

ADVERTISEMENTS 124

INDEX 135

WHAT IS EDUCATION?

Chancellor Kimpton of the University of Chicago once stated that the over-riding purpose of the university is to extend the limits of man's knowledge, a worthy goal and one appropriate to a university. However, the central purpose of Rockford College is something quite different. Our realm of research is the educational process itself. Our mission is to develop an increasingly more creative and more meaningful educational experience for the people we serve.

If we are successful, Rockford students will come to understand that education is not the mere process of completing assignments, courses and degrees. These formalities facilitate the widening of horizons, but they are only the shadow of an education; the substance is the voluntary confrontation of something new, and a personal reaction to that encounter.

Furthermore, genuine education cannot take place in a hothouse shielded from the pressures of the time. Education is sterile unless it is applicable to the present human context. The amount of knowledge a student embraces is not the critical measure of his success in our view, but rather how he evaluates what he knows (and thereby develops a personal philosophy) and how his knowledge affects his performance in the tasks of human living.

Toward this end, preachment, we believe, is next to futile; only example can convey the message. And here is where Rockford College differs from many of its counterparts. The traditional role of collegiate institutions is to seek to be wholly neutral on all questions of controversy, hoping thus to encourage members of the academic community to reach their own conclusions. It is our contention that an institution which dodges the public issues that pertain to its own operation is misguided, and that its public neutrality, rather than contributing to the development of individual convictions on the part of its constituency, instead, by its own example, contributes to their intellectual dishonesty or inaction. Far better for the College to weight such questions as deeply and as objectively as possible and take a firm institutional position according to principle and then fight for its beliefs, while welcoming dissent, than to keep silent or to run with the herd.

The kind of education here envisioned also makes extra-ordinary demands upon the faculty. They, too, teach as much by example as by precept and contribute countless hours to educational projects that transcend their classroom responsibilities. Only those deeply imbued with a sense of human service, who are genuinely rewarded by the development of their students, will stay with this mission.

You, the students, will prove in your lives how well or how ill we have conceived and carried out this philosophy of education.

JOHN A. HOWARD Ph.D.
President

ADMINISTRATION

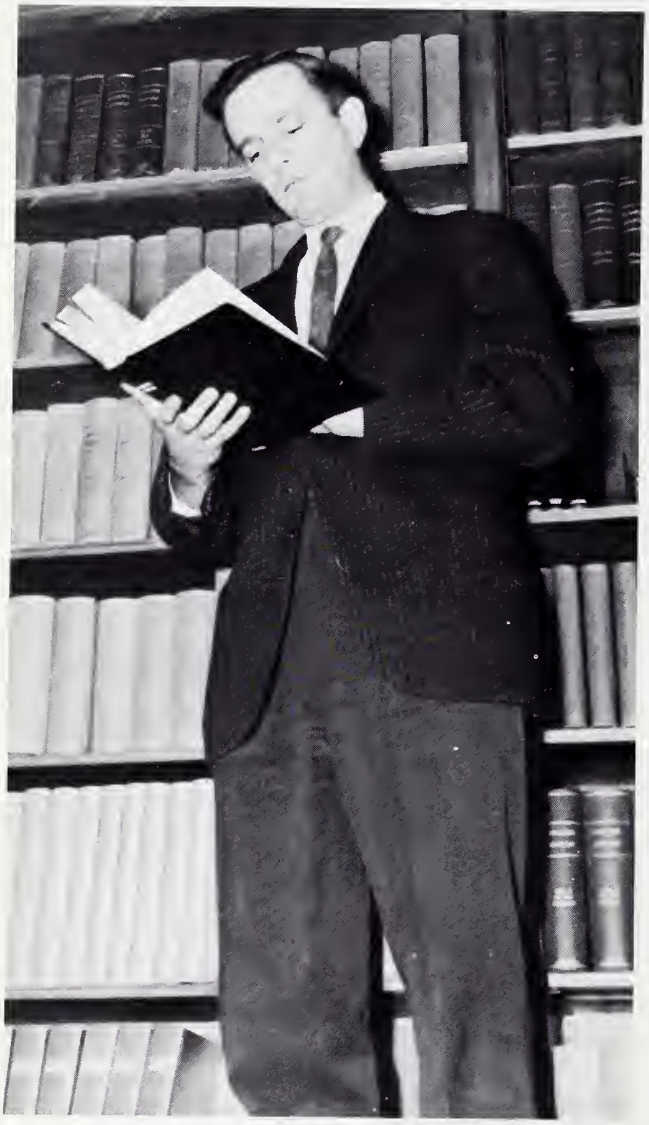

WILLIAM BAKER, Ph.D.
Dean

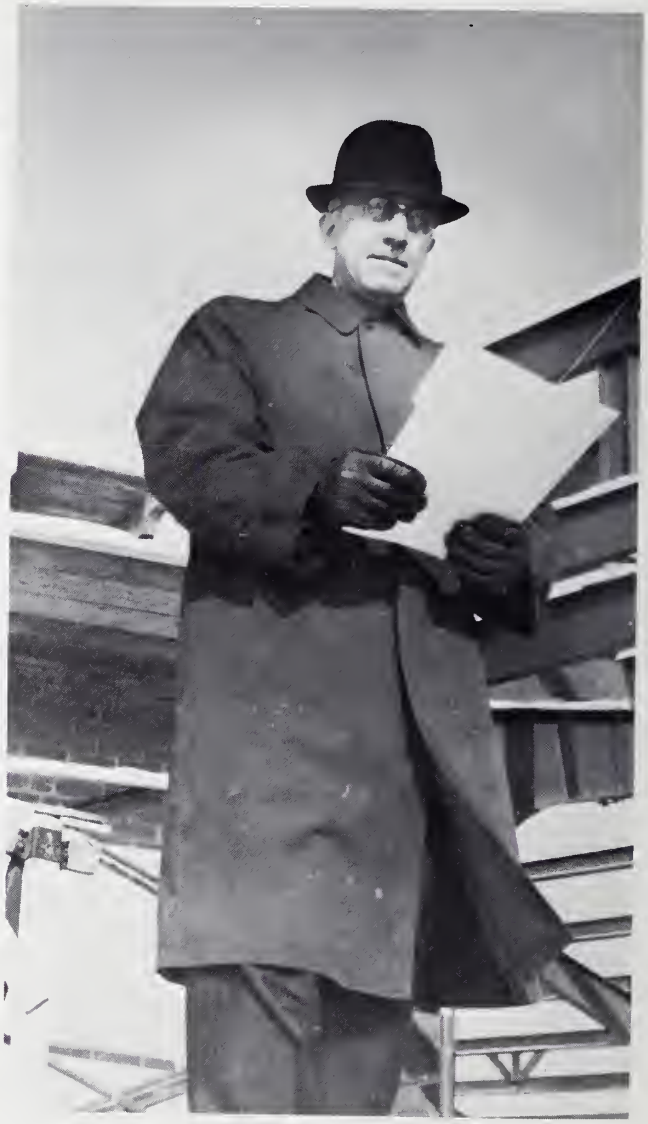

LOUIS S. GIBB, M.A.
Vice President

JOHN HECKINGER, M.A.
Business Manager

STANLEY J. GROSS, Ph.D.
Deon of Students

CURTIS H. MOORE, Ed.D.
Deon of Evening College

MARY C. DIVINA, M.A.
Assoc. Dean of Students

ADMINISTRATION

KENNETH A. PALMER
Director of Public Relotions

DAN TYSON, B.D.
Director of Admissions

WARREN CUPLIN, B.S.
Bursor

BARBARA SPONGBERG, B.A.
Alumni Director

MILAN DIVINA, M.A.
Registrar

MARILYN BLUM, B.A.
Assoc. Dir. of Admissions

ROBERT SCHWARTZ, JR., M.A.
Development Associote Mgr.

HELEN MONTAGUE, B.A.
Campus Store

BETTY GIDDINGS, B.A.
Superintendent
Duplicating Service

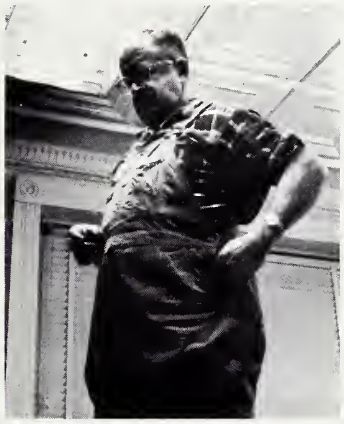

C. HANOCK JOHNSON
Superintendent
Building & Grounds

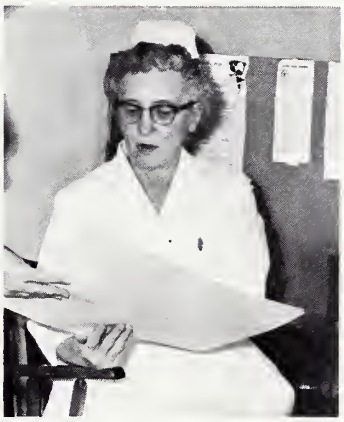

ANN BLUEDORN, R.N.
Nurse

FRIEDA CONLON, R.N.
GERTRUDE BROCKMEIER
Housemothers

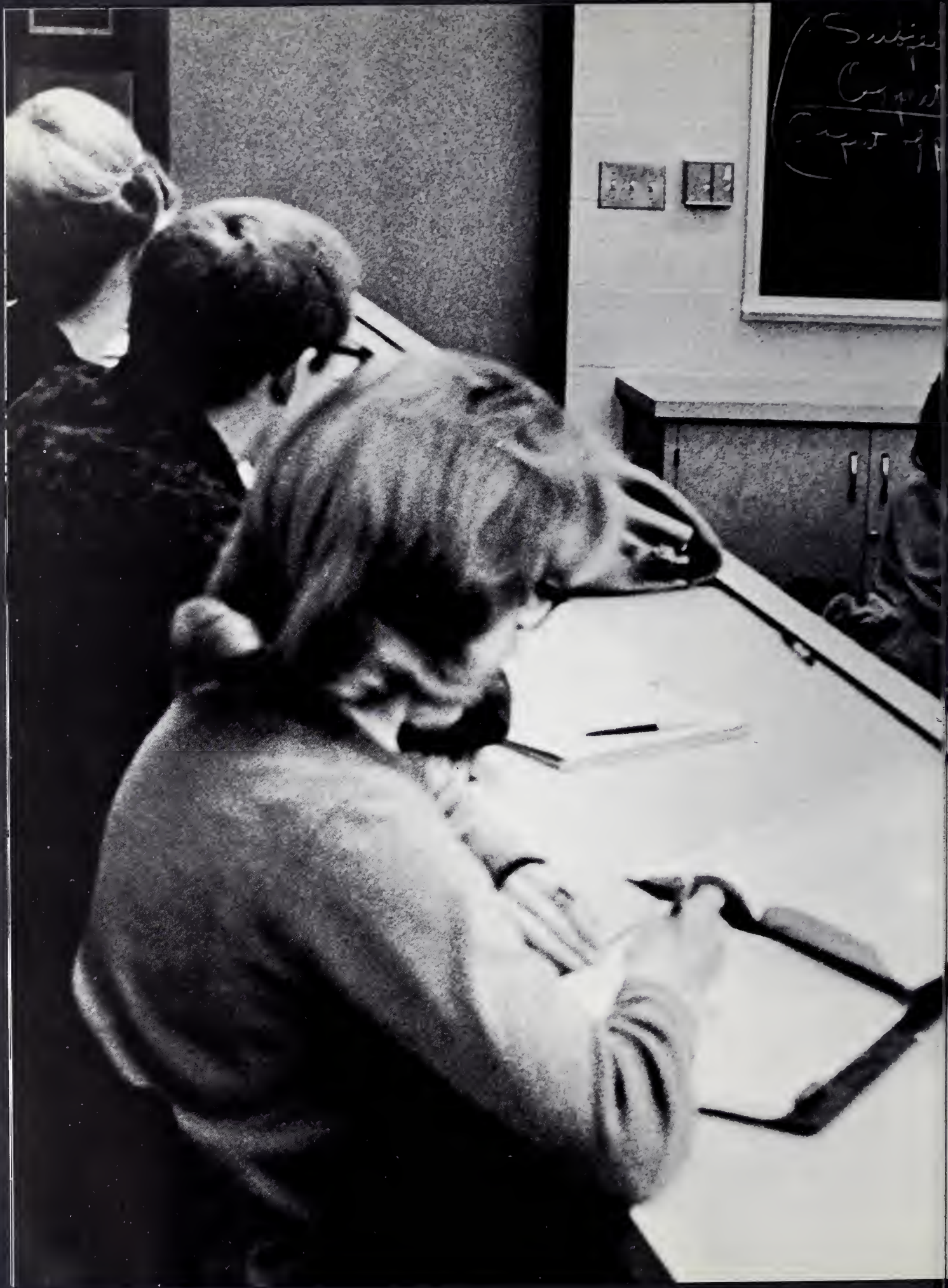

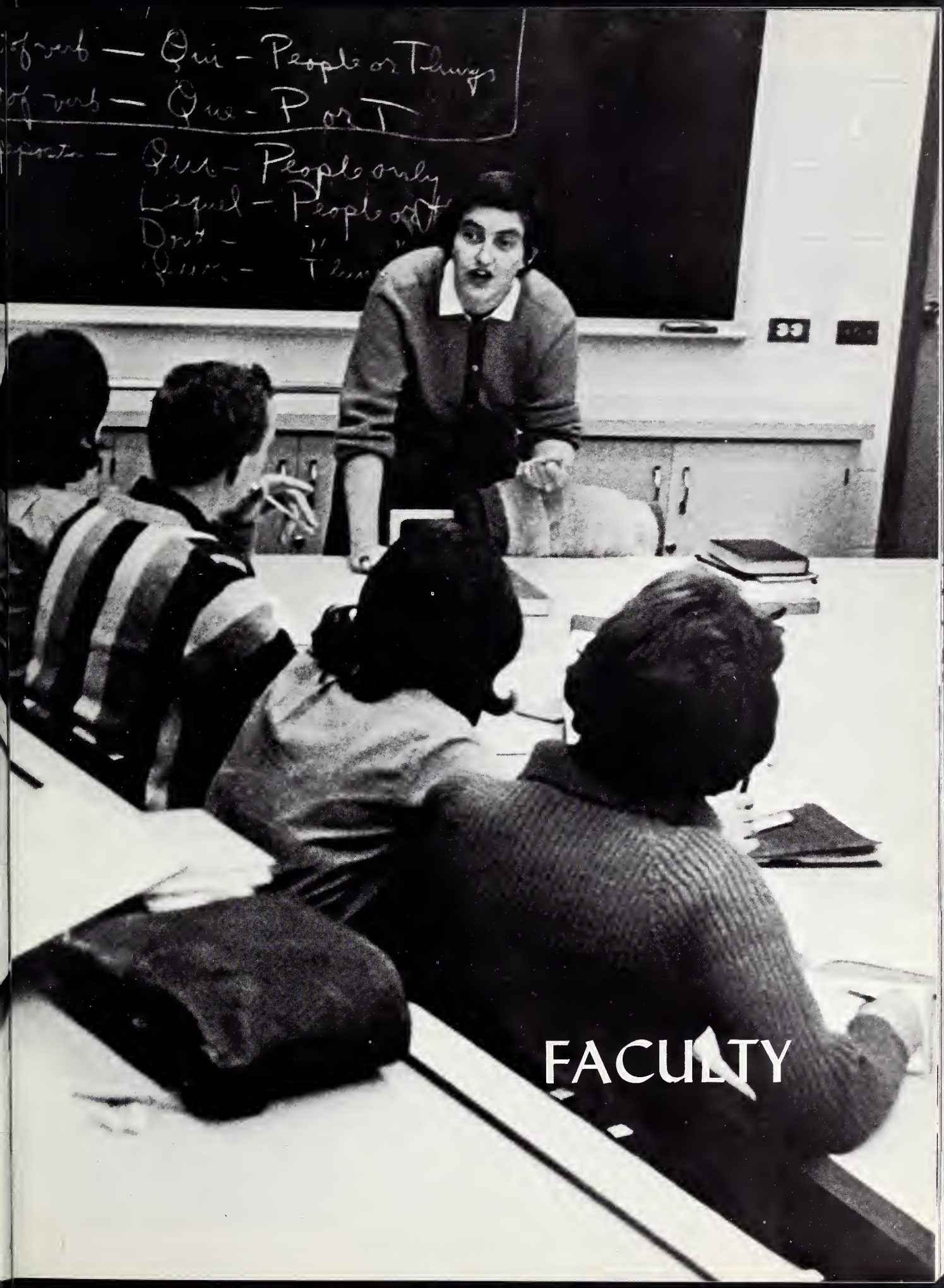

FACULTY

FACULTY

IRENE R. DOERR, M.S.
Zoology

J. JOSEPH BAUXER, M.A.L.S.
LINDA PIN CHEAU LIN, M.A.L.S.
Librarians

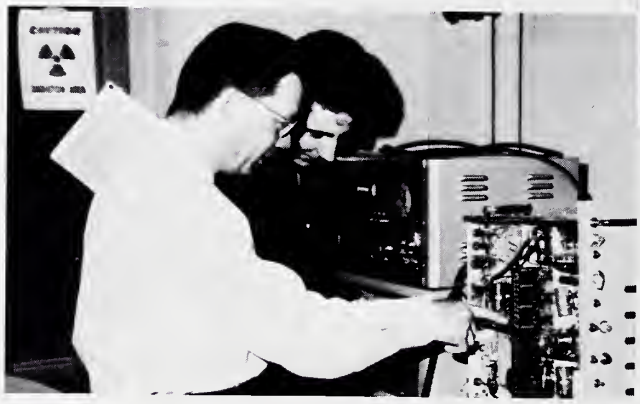

J. REID PATTERSON, Ph.D.
Physics

BORIS BLICK, Ph.D.
History

MARY D. LEWIS, Ph.D.
English

DOROTHY R. STEWART, Ph.D.
Zoology

HENRY VON MOLTKE, Ph.D.
Speech

GEORGE WATTLES, B.A.
Economics & Business

WILLIAM A. SILLS, LL.B., C.P.A.
Economics & Business

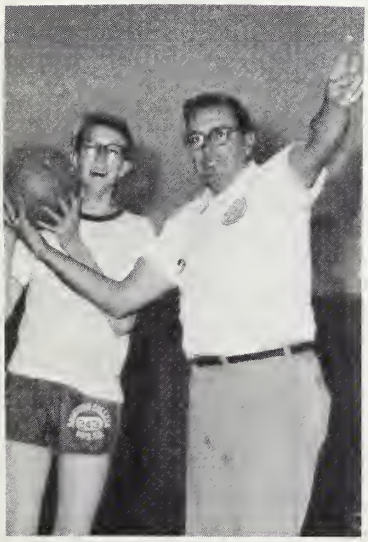

CHARLES M. DEWILD, M.A.
Physical Education

RICHARD BROMLEY, M.S.
Physicol Educatian

MARY V. BRAGINTON, Ph.D.
Classics

EVA WALSH, M.A.
English

GINA WASSING, M.A.
Madern Languages

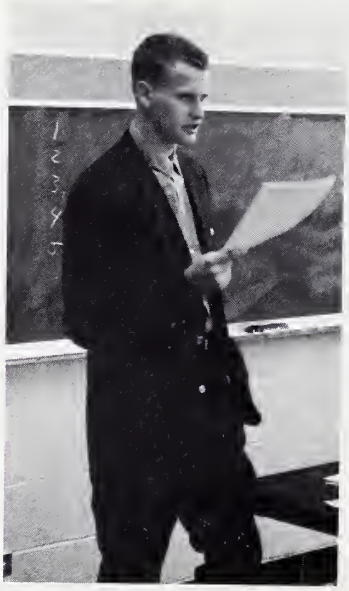

ADRIAN PARMETER, B.A.
Speech

SALLY LO WARE, M.A.
French

ROBERT K. GOSS, M.M.
Music

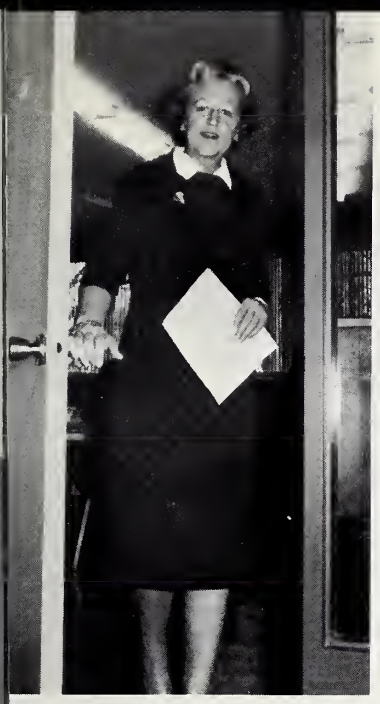

ANNA SCHULLER, OV. J., M.A.
Russian & German

MARIO MACULAN, B.A.
Spanish

ALAN H. WESTLAKE, B.Sc.
Chemistry

FACULTY

DONALD WALHOUT, Ph.D
Philosophy & Religion

JOHN A. SCHUMAKER, Ph.D.
Mathematics

KNOX FOWLER, M.A.
Theater Arts

JUSTINE WALHOUT, Ph.D.
Chemistry

WALTER BECK, M.A.
Mathematics

MARY WOLLNER, Ph.D.
Education & Child Development

SALLY BUNNELL, B.S.
Physical Education

JAYNE POOR, M.S.
Dance

STANLEY PARSONS, M.A.
History

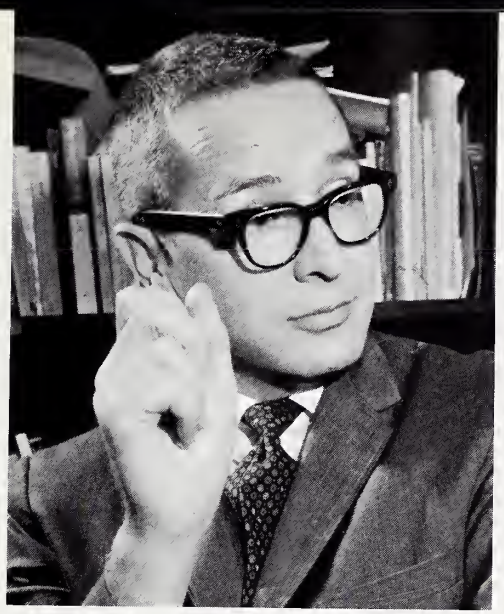

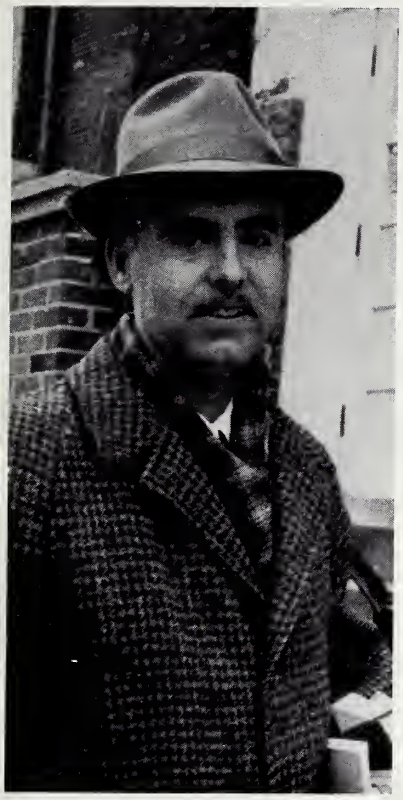

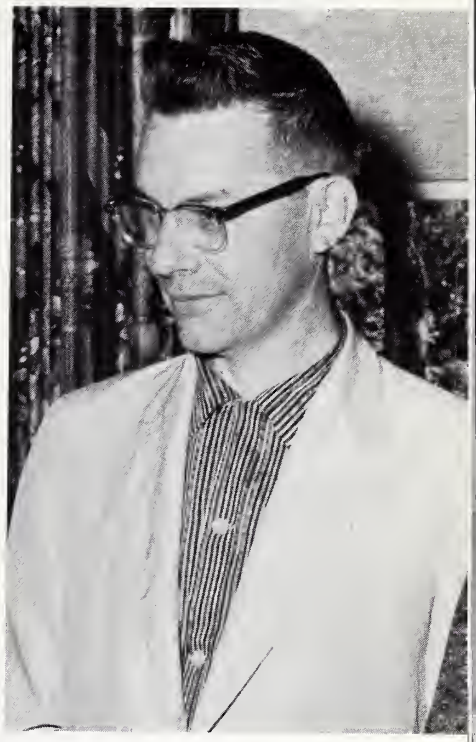

CLAUDE WINKELHAKE, Ph.D.
Education

GOERGE STABLER, Ph.D.
Sociology

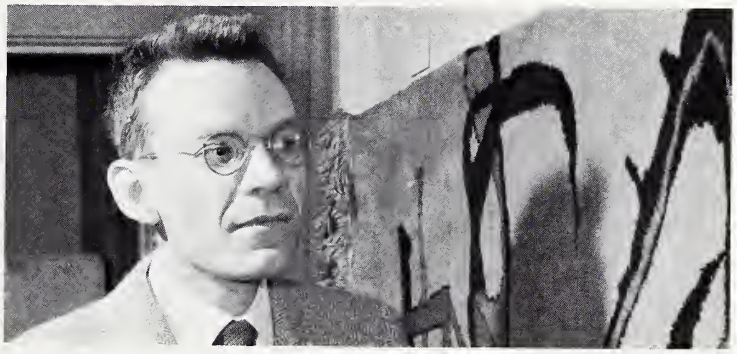

PHILIP DEDRICK, M.A.
Art

FACULTY

HELENE TZITSIKAS, Ph.D.
Spanish

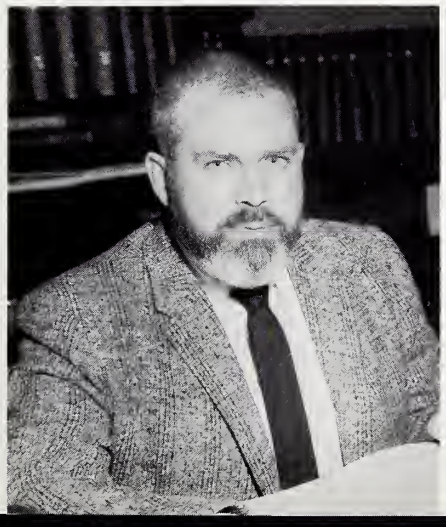

JOHN BENNETT,
Ph.D.
English

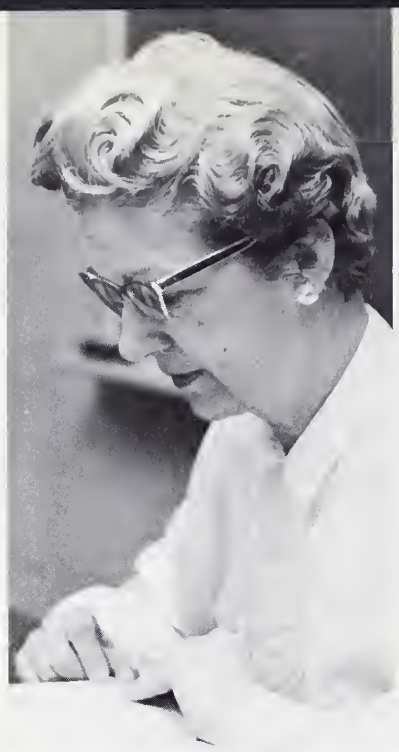

SPAULDING ROGERS, Ph.D.
Psychology

FACULTY

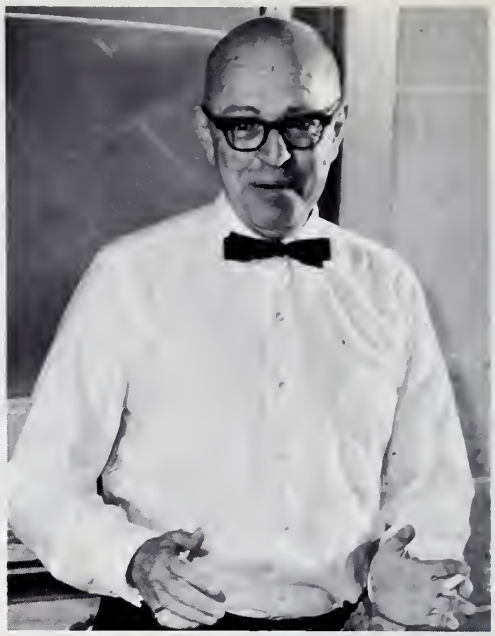

GERTRUDE CARROLL, B.A.
English

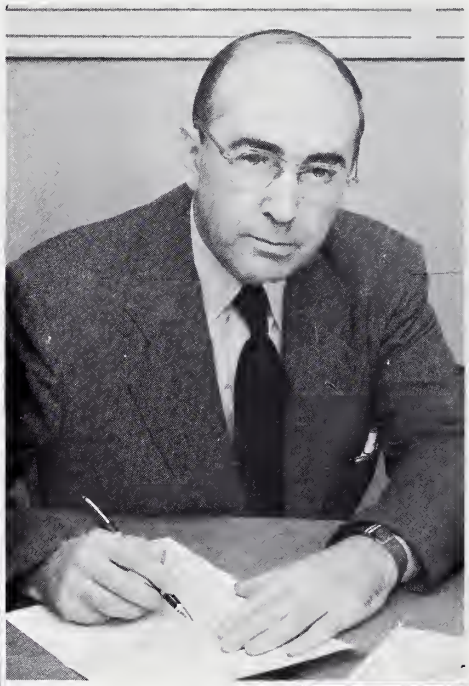

RICHARD BAKER, Ph D.
Political Science

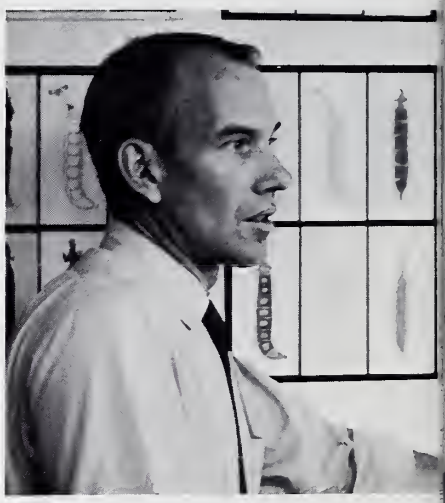

MILDRED BULLIET,
Ph.D.
Physics

VICTOR CRAWFORD,
Ph.D.
Chemistry

MANAGERIAL STAFF
Standing: L. Groy, C. Kossebaum, P. Hearns, R. Lintz, T. Davis, H. Johnson, V. Giddings, B. Eaton, C. Shue, H. Pratt, G. Daer; **Seated:** D. Foreman, F. Debelor.

STAFF

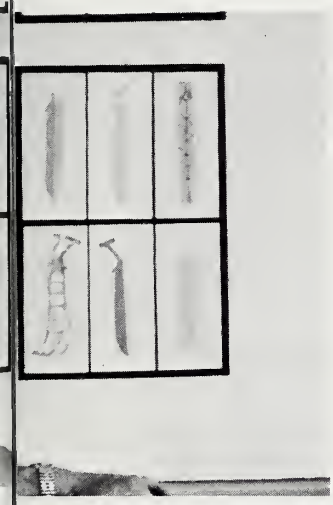

ARTHUR ADAIR, M.A.
Art

OFFICE STAFF
Back Row: L. Wasylkow, E. Mitchell, O. Krukonis; **Row 2:** F. Secay, C. Decker; **Raw 3:** G. Spiekerman, R. Thomas, C. Myers; **Row 4:** V. Coulthard, S. Utschig, R. Remencius; **Raw 5:** E. Droke, E. Hitchcock, L. Jessen; **Row 6:** S. Ogilby, B. Johnson, M. Williams.

MAIDS
Standing: F. Malani, A. Gardner, W. Baney, J. Franks, T. Simon, M. Betts, E. Baney; **Seated:** E. Johnson, A. Boltan, E. Stevens.

IRST

STUDENTS

THERESA M. ABRUZZO
Rockford, Illinois
Zoology

JAMES L. ALVERSON
Wisconsin Ropids, Wisc.
History

JEANNE S. ANAST
Rockford, Illinois
Child Development

TERRY G. ANDERSON
Rockford, Illinois
Chemistry

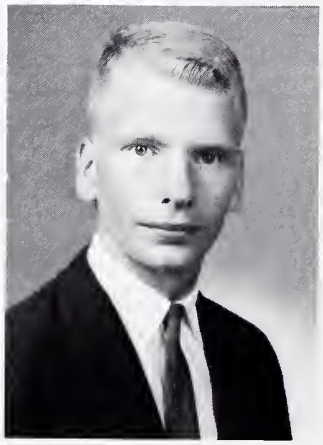

KARL H. ANDRESEN
Glostonbury, Conn.
Sociol Science

CAROLYN L. ATKINSON
Rockford, Illinois
Zoology

DAVID L. BELKNAP
Rockford, Illinois
Politicol Science

SENIORS

NANCY K. BERNARDO
Rockford, Illinois
French

LYNN B. BOGUR
Downers Grove, Ill.
Chemistry

CONNIE S. BORDONARO
Rockford, Illinois
Mothematics

KAREN J. BOYER
Rockford, Illinois
English

GENEVIEVE R. BUMSTEAD
Borrington, R.I.
History

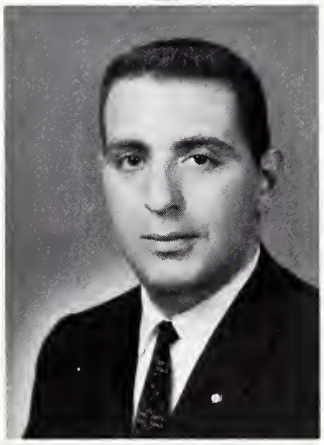

CARL A. CACCIATORE
Rockford, Illinois
Economics & Business

MICHELLE A. CHARLTON
Cincinnoti, Ohio
Art

SENIORS

RICHARD E. CHURCH
Rockford, Illinois
Economics & Business

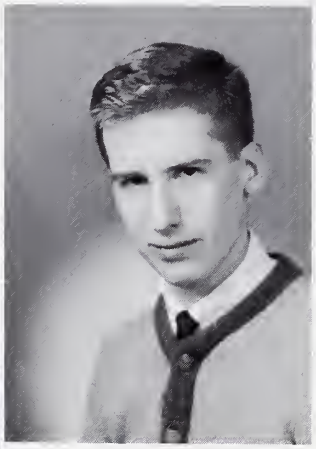

ROGER S. CICHORZ
Berwyn, Illinois
Chemistry

JONATHAN E. CLARK
Havre de Grace, Md.
Theotre Arts

BARBARA F. COX
Basking Ridge, N.J.
Child Development

JUDITH A. COXON
Fremont, Ohio
Child Development

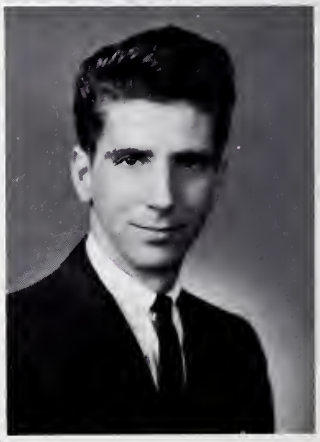

SANTE DeMARCO
Rockford, Illinois
Mathemotics

NETTIE M. DORRIS
Galesburg, Illinois
English

BARBARA J. ENGEBRETSON
Rockford, Illinois
Sociology

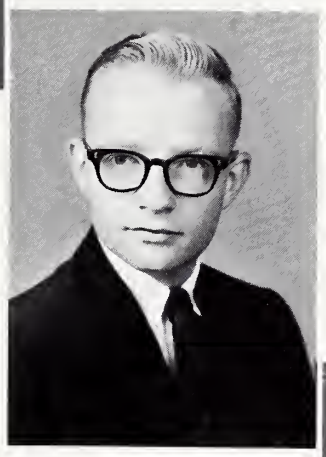

KENT D. FINGER
Rockford, Illinois
Biology

MARGARET A. FISHER
Pekin, Illinois
English

JANET S. FROOM
Rockford, Illinois
Child Development

MARY E. GADWELL
Rockford, Illinois
Sponish

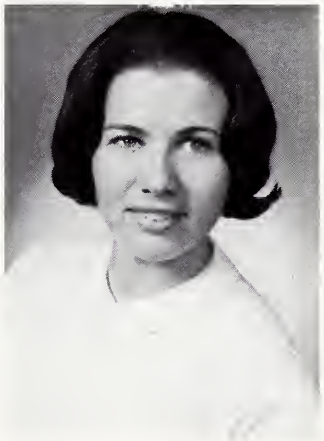

JULIE A. GARDNER
Rockford, Illinois
History

SUSAN E. GEIGER
Falls Church, Virginia
Mathematics

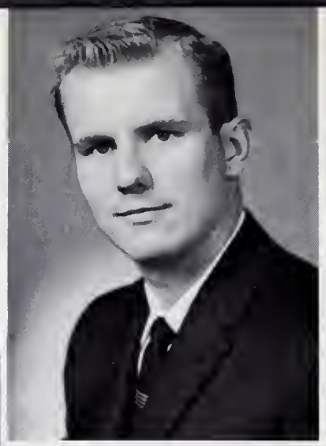

JAN R. GILLIS
Elmsford, New York
History

SUSIE GLICKAUF
La Porte, Indiano
French

SANDRA J. GRANQUIST
Rackfard, Illinois
Political Science

SHERRILL A. GOLDEN
Orchord Park, New York
History

LARRY L. HOUTS
Three Rivers, Mich.
Zoology

JAMES E. GUTSHALL
Rockford, Illinois
Economics & Business

ANTHONY ISABELLI
Rockford, Illinois
Mathematics

SENIORS

MARY T. JACOBSON
Rockford, Illinois
Child Development

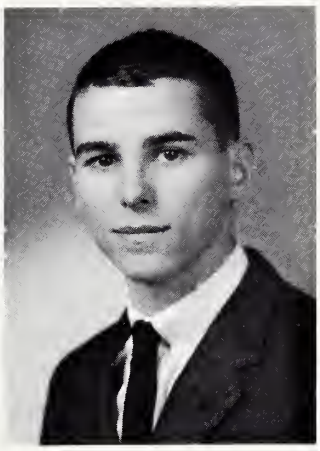

NEIL E. JENSEN
Rockford, Illinois
Art

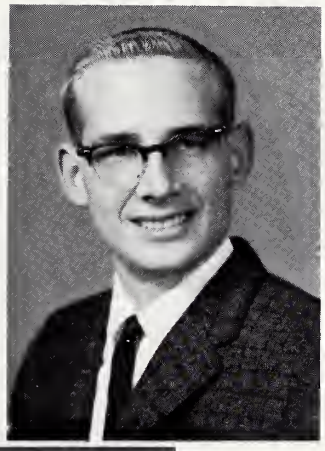

ROBERT G. JOHNSON
Rockford, Illinois
Economics & Business

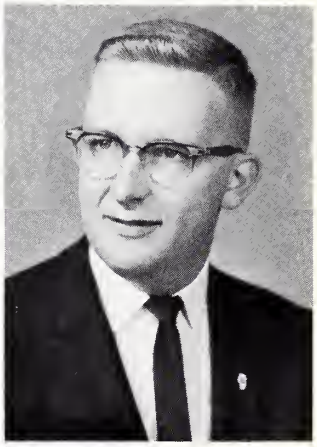

THOMAS S. JOHNSON
Rockford, Illinois
Politicol Science

SARA J. JONES
Rockford, Illinois
French

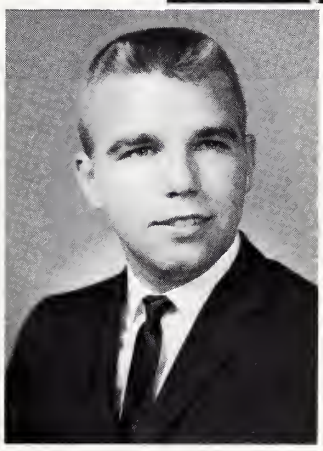

ROBERT C. JULY
Rockford, Illinois
Economics & Business

DOREEN L. KELTNER
Rockford, Illinois
Art

SENIORS

CHARLES R. KIRCHBERG
Freeport, Illinois
Political Science

ROBERT A. KLANG
Rockford, Illinois
Economics & Business

SANDRA R. KOOGLER
Dayton, Ohio
English

NANCY J. KOPECKY
West Allis, Wis.
Spanish

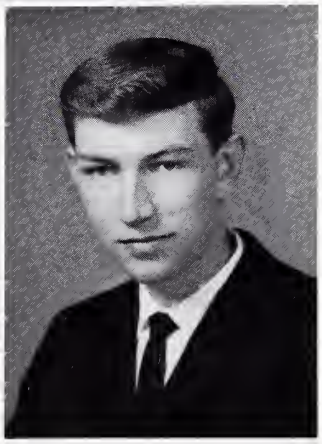

THOMAS P. LANGKAMP
Rockford, Illinois
Economics & Business

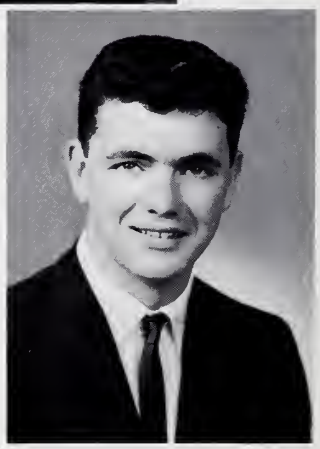

JOSEPH E. LINDENFELSER
Rockford, Illinois
Economics & Business

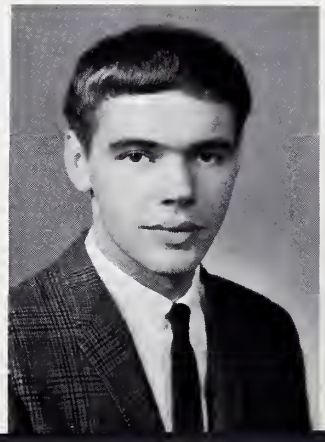

THOMAS W. LITTLE
Indianapolis, Indiana
English Literature

RICHARD J. LUETKENHAUS
Belvidere, Illinois
Mothematics

CHRISTINA E. MAHNCKE
Pennington, N.J.
English

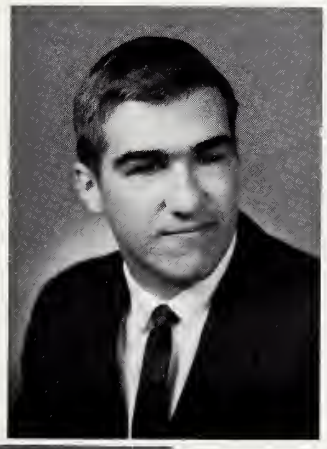

STEPHEN B. MARSHALL
Rockford, Illinois
Mathematics

WILMA M. MAUE
Orland Park, Ill.
Zoology

CATHERINE A. McCOY
Rockford, Illinois
Sociology

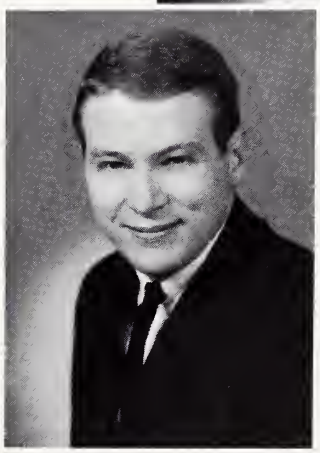

MARC S. McMANNIS
Rockford, Illinois
Economics & Business

DENISE C. MELNICK
New City, New York
Art

HAROLD E. MESSMAN
Rockford, Illinois
Psychology

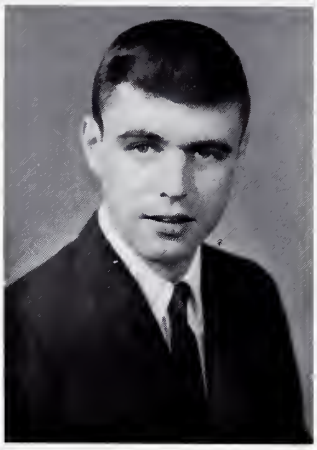

GLENN S. MULDOWNEY
Rockford, Illinois
Political Science

ANN A. NELSON
Rockford, Illinois
French

DON G. NELSON
Rockford, Illinois
Economics & Business

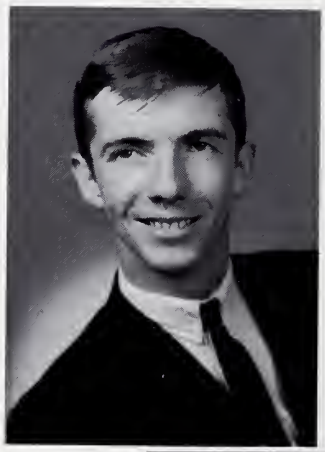

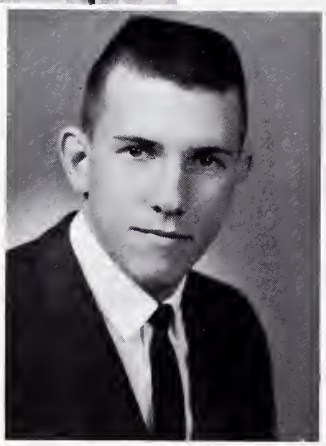

MICHAEL G. NELSON
Rockford, Illinois
Economics & Business

KAREN A. NIEMEIER
Lena, Illinois
English

JULIA W. NOLAN
Rockford, Illinois
Child Development

SENIORS

JOANNE M. PETERSEN
Downers Grove, Ill.
Spanish

GARY B. PHELPS
Rockford, Illinois
Psychology

RONALD J. POZZI
Rockford, Illinais
Mothematics

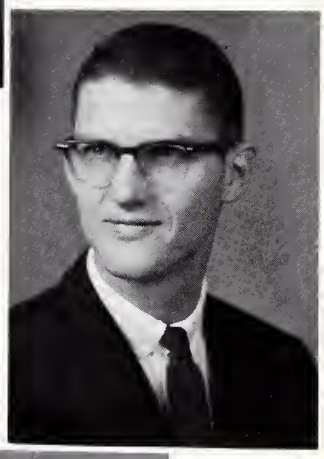

JOHN E. REISING
Rockford, Illinais
Econ. and Bus.

R. MARGARET RYDER
Rockford, Illinois
Mathematics

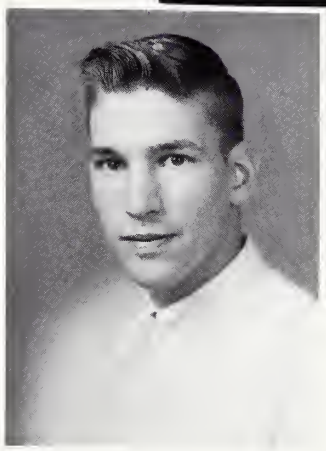

WILLIAM D. SCHILLING
Rockford, Illinois
Mathematics

SHARON L. SCHURTZ
Galesburg, Illinois
Psychology

SENIORS

BONNIE M. SEESLAND
Moline, Illinois
French

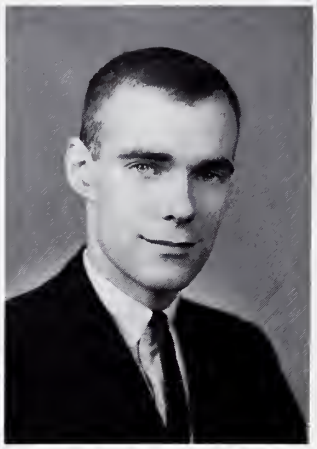

J. TYLER SEGAR
Rockford, Illinois
History

DEBORAH A. SEITZ
Davenport, Iowa
Sociology

MARILYN R. SHIPPEE
Rockford, Illinois
Art

SIEW PHEK TAN
Sumatra, Indonesia
English

SONOKO TAWARA
Kobe, Japan
Art

SUSAN E. TAYLOR
Rackford, Illinois
Sociology

THOMAS E. WALTER
Rockford, Ill.
Mathematics

MONIQUE M. WELDMAN
Oak Park, Ill.
French

LUELLA A. WELTON
Richmand, Mass.
Art

MARILYN WERSTED
Menla Park, Calif.
Art

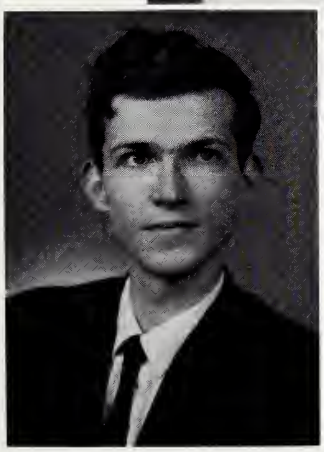

JOHN F. WOODHOUSE
Freeport, Ill.
French

CAROL A. ZOBEL
Waukesha, Wisc.
Psychalogy

NOT PICTURED:
RICHARD M. ALFORS
MARY E. GUSTAFSON
DOUGLASS C. JOHNSON
HELEN C. MATTISON
MARY A. PALMERI
PETER H. SOBEL
LYNN M. WELTER
ROBERT A. WOOD

Tom Glynn
Andrea Baker
Glaria Pritikin

Dave Saunders
Ron Balsam
Dennis Palmini

Sue Ferguson
Vern Winslow
Phil Linscott
JaAnn Bastian

Jahn Adamsan
Marty Sampson
Barb Eldridge
Sylvia Myers
Tanya Kimbrel

Chip Schamp
Jacquie Robinson
Andy Langoussis
Al Stessmann

JUNIORS

Nancy Coomber
Colleen Heath
Mary Marchiorato
Jacquie Clark

Webb Kerns

Dale Bowman
Dave Jahnson

JUNIORS

Walt Brody
Nick Messersmith
Fred Henize

Betsy Birks
Evelyn Glaster

Dottie Langer
Anne Sratyr

Ann Fliehler
Fred Menz
Steve Otto

Denny Southwood

Al Komins
Tim Fridoy
Wayne Bodow

Ron Cox
Lindo Tweed
Ron Kokes

Tom Richter
Morv Cutler
Bill Higgins
John Herdklotz
Andy Loewe

Al Wales
Mary Narris
Ron Swanstrom

Bob LeVosseur
Mike Bubrick
Gary Peterson

JUNIORS

Bannie McBride
Pat Brauer
Eric Hansen
Jennye Slick
Fred Young

Patsy Valnik
Pat Zell
Jan Latham
Janie Hapson
Betsey Nelson
In Front:
Jim Finke

Katie Callins
Lenny Schlafman

Rick Martin
Jim Clarke
Delia Menacal
Al Rawley

Sally Dolan

SOPHOMORES

Jim Bradie
Pete Larratt
Jeff Nash
Linda Pearthree
Charles McCabb
Phebe Mace

Dan Ake

Char Stephens
Linda Baatman
Gracie Rucks
Jahn Happ
Janie Dagit

Charles Silver
Bill Walley
Terry DalCason

Steve Kreitlaw

Bob Nagel
Mike Armstrang
Donna Visen
Raul Semino
Chuck Wellingtan
Cynthia Capitani

SOPHOMORES

Pat Farrant
Jan Henricksan
Tam Myers
Sally Schofield
Renee Haffman

Mike Parker
Neal Rasenau
Dan Felten
Allan Walter

Duffy Urban
Becky Hodges
Sandy Friedheim

Phil Olt
Alice DeGroote
Rich Radewald
Carl Naller
Doug Johnson

SOPHOMORES

Anapé Sil

In Back:
Tam Haldych
Jerry Denen
In Front:
Crista King
Eunice Schalz
Leigh Silverman

Mary Welsh
Pam Gahlbeck
Ed Paynter
Nancy Brawn
Mary Patches

Rhada Lippman
Warren Zisserson

Tom Gartland

Harry Jefka
Sherrie Taunis

FRESHMEN

Steve Caldwell
Howie LaBrant
Ira Hauptman
Lew Miller

At Piano:
Sue Horth
John Kimball
In Front:
Lucinda Alston
Tera O'Meara
Sue Ellen Puffer
Candy Church
Ernie Taeger

Najat Hriez
Ed Washington
Adrienne Austin

Pat Schechter
Ken Mowll

Steve Schulberg

Lynn Watson
Hoong Von Ngoon
Morie Baumonn
John Middelkomp
Curt McKoy
Foith Enos
Yolonde Tullor
Joe Footer

Jeff Feinstein
Doug Barrett
Betty Giles

FRESHMEN

Joonn Bennett
Morgaret Jock
Lynne Hoof
Terri Maurer

Gardan Knight
Merriley Borell
Dave Ritter
Barry Hulin

Charles Branham
Ken Mawll
Lourel Larkin
Kathy McGrew
Dawn Karmos

Steve Lacey
Pat O'Leary
Larry Rhoades
Joella Terminello
Judy Potts
Mickey Diamond

Judy McLevige
Joyce McLevige
Todd Shipley
Manley Burton
Ed Morris
Terry Inserro

Don Bolsam
Corol Strote
Bunny Prather
Jon Eberle

FRESHMEN

Lindo Morris
Joyce Armontti
Bob Chappell
Corolyn Mottilo
Rich Hundgen

FRESHMEN

Phil Yolden
Tom Williams
Lee Grahom
Jim Westin
Joe Polito

Joe Novok
Jim Kolloth
Sue Weiss

Bill Monson
Ted Nikodem

Mable Ross
Charles Bronham
Ann Ensor
Mike Pfeifle
Carole Jones

Robert Cooke

Leslie Kurth
Geargia Bilas

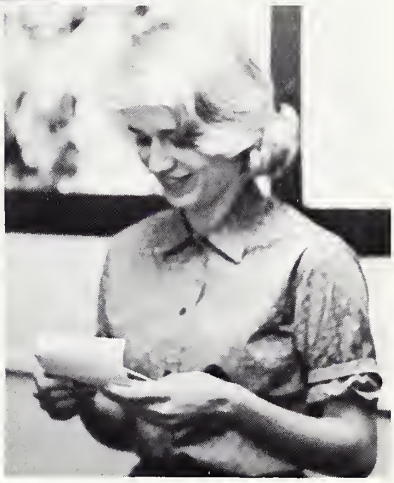

Deri Swift

Ken Patchen
Michelle Rich

NEW STUDENTS

Standing:
H. Allen Hall
Dennis Fergusan
Duane Hazzard
Gerald Ogren
Edward Luzumba
Rager Caaper
Michael Aukes
Seated:
Peter Suits
Andrew Hinkle
Gregary Hustan
Unidentified Student
Ray Chastner
Pamela Carey
Richard Marklund

SOPH

Pat Forront
Bob Nagel
Tom Myers
Sandy Friedheim

SENIOR

Lu Welton
Mary Jacobson
Neil Jensen
Don Nelson

CLASS OFFICERS

JUNIOR

Steve Otta
Al Blum
Karen Altendorf
Evelyn Gloster

FROSH

Margaret Jack
Lew Miller
Charles Branham
Caralyn Mattila

ROCKFORD EVENING

ALICE BALSLEY
Rockton, Illinois
B.S., Education

MAXINE WOOD
Rockford, Illinois
B.S., Education

DOROTHY WESTCOTT
Rockford, Illinois
B.S., Education

VERA JOHANSEN
Freeport, Illinois
B.S., Education

GLEN JOHNSON
Rockford, Illinois
B.S., General Studies

DONALD GULBRANDSEN
Rockford, Illinois
B.S., General Studies

M. LEE DODGE
Rockford, Illinois
B.S., General Studies

COLLEGE

ROBERT JURY
Freeport, Illinois
A.S., Engineering Aide

GRADUATES

ELDORA OZANNE
Rockford, Illinois
B.S., General Studies

KATHRYN GENANDT
Forreston, Illinois
B.S., Educotion

ELEANOR THOMPSON
Peorl City, Illinois
B.S., Education

RUTH CLOGSTON
Belvidere, Illinois
B.S., Educotion

LELIA TRESEMER
Rockford, Illinois
B.S., Educotion

ELAINE OLSON
Rockford, Illinois
B.S., Education

ORGANIZATIONS

FALL SEMESTER

Back Row:
Bob Nagel
Chip Schamp
Jim Bradie
Warren Zissersan
Front Row:
Jim Finke
Neal Rosenau
Al Stessmann
Jan Gillis

MEN'S HOUSE COUNCIL

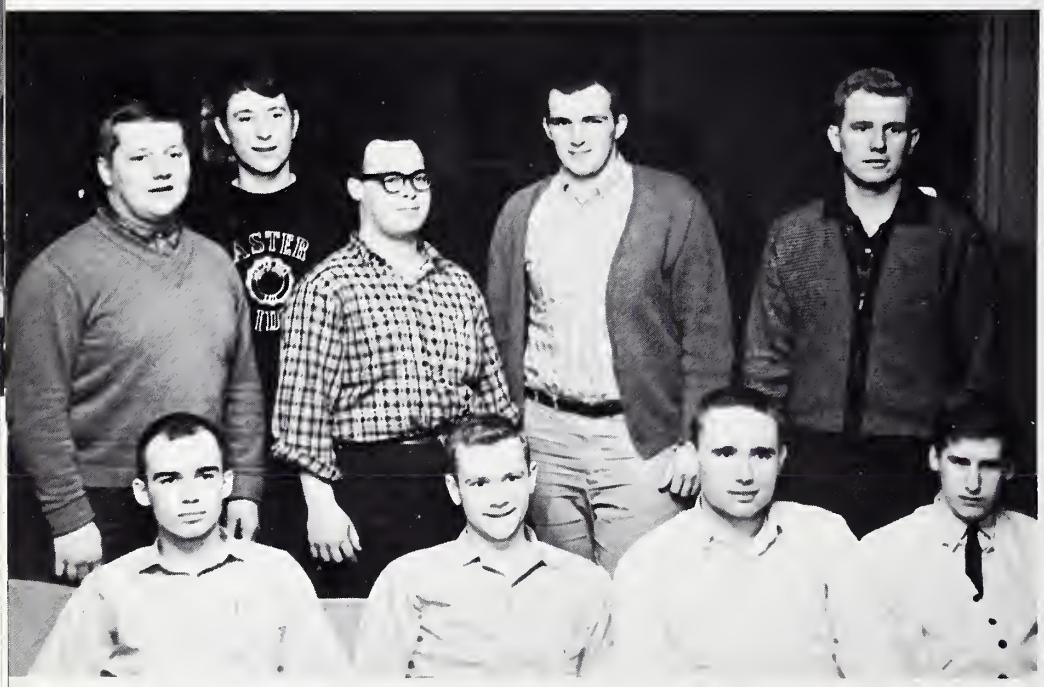

Back Row:
Jim Finke
Barry Hulin
Al Stessmann
Chuck McCabb
Jan Gillis
Front Row:
Jim Brodie
Neal Rasenau
Bob Nagel
Roger Cichorz

SPRING SEMESTER

WOMEN'S TOWN STUDENT ASSOCIATION

Back Row:
Bobbi Day
Lucy Geyer
Row 2:
Kathy McGrew
Mary Grimsted
Joanne Peterson
Mrs. Mary Divina
Jan Lathom
Carolyn Mattila
Pam Walton
Jackie Robinson
Mrs. Frieda Conlon
Row 3:
Gracie Rucks
Joan Johnson
Evelyn Gloster
Cynthia Capitani
Bonnie Cox

WOMEN'S JUDICIAL BOARD

Back Row:
Wilma Maue
Julie Gardner
Nancy Kopecky
Front Row
Joanne Peterson
Mary Patches

WOMEN'S HOUSE COUNCIL

Back Row:
Judy McLevige
Joyce McLevige
Carolyn Teaster
Front Row:
Mary Marchiorato
Linda Alfrey
Sandy Granquist
Kyoko Takakura
Betsy Nelson

Back Row:
Phil Linscatt
JoAnn Bastian
Mary Welsh
Row 2:
Lynn Welter
Nancy Brawn
Jim Finke
Row 3:
Al Blum
Julie Gardner
Jan Gillis

MADDOX HOUSE

STUDENT GOVERNMENT

SOCIAL BOARD

Susie Taylar
Faith Enos
Jahn Happ
Gracie Rucks
Ran Balsam
Al Wales
Jacquie Clark
Mr. Adrian Parmeter
Lucy Geyer
Fred Henize
Dave Belknap
Jahn Middlecamp

Standing:
Charles Branham
Tom Myers
Pat Zell
Al Wales
Evelyn Gloster
Seated:
Ed Paynter
Sue Glickauf
Jim Alversan
Dr. Danald Walhaut
Terry Andersan
Tam Jahnson
Connie Bordonara
Sandy Kaogler

EXECUTIVE BOARD

JUDICIAL BOARD

Back Row:
Marty Sampsan
Chuck Villette
Jim Gutshall
Tam Myers
Front Row:
Bannie Seesland
Nancy Bernardo
Sue Geiger

Caralyn Mattila
Sandy Friedheim
Cannie Bardanara
Al Blum
Mary Jacabson

FINANCIAL BOARD

Back Row:
Hans Bader
Don Ake
Ngoan Van Haang
Abudi Kabai
Linda Starek
Edward Luzumba
Row 2:
Merriley Barell
Ken Mawll
Ed Washingtan
Daug Jahnsan
Charles Branham
Nancy Kapecky
Leslie Kurth
Wilma Maue
Jayce Armanetti

Row 3:
Delia Menacal
Judy McLevige
Jayce McLevige
Wayne Badow
Najat Hriez
Eliud Manda

INTERNATIONAL RELATIONS CLUB

Bock Row:
Andy Langaussis
Tadd Shipley
Front Row:
Steve Kreitlaw
Terry Inserra
Dawn Kormas
Ernie Taeger
Phebe Mace
Merriley Barell
Kathy McGrew
Russ Miller
Wilma Maue
Al Stessmann

GERMAN CLUB

Guest:
Caralyn Mattila
Miss Sally La Ware
Jan Henricksan
Curt McKay
Leigh Silverman
Lais Carlsan

Le Cercle Francais sings at the Christmas celebration under the direction of Mrs. Gina Wassing.

LE CERCLE FRANCAIS

Back Row:
Ernie Taeger
Ann Kuppinger
John Waadhause
Walt Brady
Guest:
Front Row:
Susie Glickauf
Marty Herdegen
Najat Hriez

LE BARATIN

Back Row:
Linda Starek
Laurel Larkin
Lucy Linder
Sue Weiss
Pam Gahlbeck
Terri Inserra
Nancy Kopecky
Row 2:
Raul Semino
Delia Menocal
Sandy Friedheim
John Happ
Narvis Freeman
Row 3:
Cynthia Capitani
Duffy Urban
Joan Peterson

SPANISH CLUB

Nancy Kopecky
Duffy Urban

YOUNG DEMOCRATS

Back Row:
Al Stessman
Ken Mowll
Front Row:
Dottie Langer
Jan Gillis
John Woodhouse

YOUNG REPUBLICANS

Back Row:
Eric Hansen
Carl Noller
Steve Otto
Al Blum
Front Row:
Joyce McLevige
Betsy Birks
Jenney Slick
Judy McLevige
Gloria Pritikin

SYNAPSE

Back Row:
Tom Little
Chip Wood
Front Row:
Sandy Koogler
Bobbi Doy
Suzonne Dryer

CHEMISTRY CLUB

Lynn Bogur
Roger Cichorz
Terry Anderson
Raul Semino
Jon Gillis
Not Pictured:
Jon Sikorski
Pete Sobel

Walt Brody
John Woodhouse
Phil Olt
Todd Shipley
Unidentified Person
Sondy Koogler
Ed Woshington
Karen Niemeier
Joello Terminello
Michelle Diamond
Norvis Freeman
Mr. Rabert Goss

CHORUS

Jennye Slick
Kothy McGrew
Carol Strote
Joon Johnson

Standing:
Delio Menocal
Colleen Heoth
Jim Alverson
Denise Melnick
Marilyn Warstad
Mei-ling Froncis
Seated:
Joan Grishmon
Lu Welton
Not pictured:
Carol Strote

ORCHESIS

WRCR

Back Row:
Walt Brody
Al Stessmon
Warren Zisserson
John Woodhouse
Row 2:
Ernie Taeger
Lew Miller
Morvin Cutler
Row 3:
Dennis Hinde
Ed Washington
Doug Johnson
Row 4:
Joe Novak
Eric Hansen
Mike Kuzel
Row 5:
Webb Kerns
Don Snow

W.R.A.

Standing:
Miss Sally Bunnell
Roweno Peroff
Sue Geiger
Chor Stephens
Ann Nelson
Mickey Chorlton
Mory Potches
Seated:
Cynthia Capitani
Linda Tweed
Phebe Mace
Tera O'Mearo

NEREIDS

Back Row:
Lucinda Alstan
Lynn Welter
Morgoret Fisher
Jan Lathom
Front Row:
Judy Potts
Julie Gardner
Bonnie Seesland
Pam Gahlbeck
Barbara Eldridge
Joanne Petersen

INTRAMURAL COUNCIL

Ron Bolsom
Mike Messmon
Roger Cichorz
Bill Wolley
Don Bolsom

Standing:
Nick Messersmith
Tom Eichter
Tom Fichter
Tom Glynn
John Herdklotz
Steve Muldowney
Ron Swanstrom
John Adamson
Tom Wolters
Steve Caldwell
Fred Young
Jim Gutsholl
Ron Carlson
Steve Morsholl
Ed Poynter
Pete Sobel
Don Bolsom
Seated:
Mike Messmon
Chuck Wellington
Tom Myers

"R" CLUB

Dave Belknap

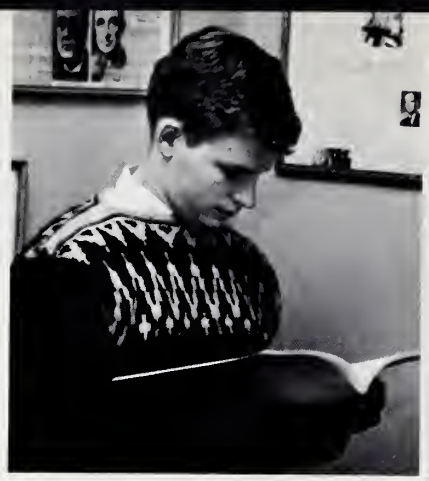

Ken Patchen

Karl Andresen

Terry Andersan

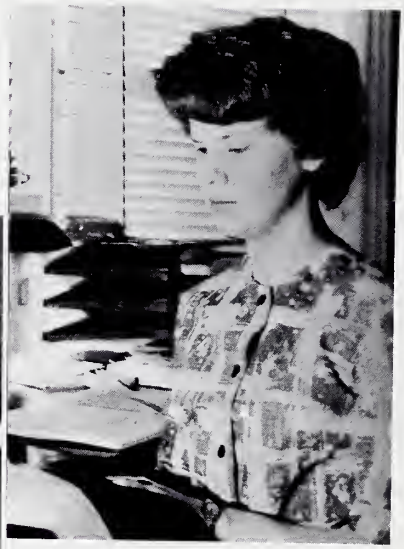

Janie Hapsan

Carl Cacciatare

Duffy Urban

Dennis Palmin

Sharon Schurtz

Neal Rosenau

COLLEGIAN

Editar ..... Sharan Schurtz
Assac. Editar ..... Leila Kemmerer
Managing Editar ..... Neal Rasenau
News Editar ..... Janie Hapsan
Feature Editar ..... Kenneth Patchen
Sparts Editar ..... Dennis Palmini
Business Manager ..... Carl Cacciatare
Phatagraphers ..... Terry Andersan
Philip Olt
Advertising Manager ..... Tam Haldych
Circulatian ..... Deanna Urban
Layout Editar ..... Karl Andresen
Advisor ..... Mr. Kenneth Palmer

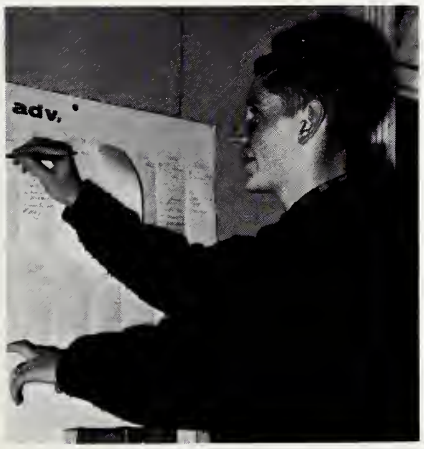

Phil Olt

Tom Holdych

Jeff Feinstein

Tero O'Meoro

Mary Jocobson

Duffy Urban

Cliff Brickman

Al Stessmonn

Jonie Hopson

Lucindo Alston

Ron Balsam
Merriley Barell

RECENSIO

Co-editars ..... Ranald Balsam
Merriley Barell
Business Manager ..... Curtis McKay
Ass't. Business Manager ..... Gloria Pritikin
Art Editar ..... Lucinda Alstan
Layaut Editar ..... Andrew Langaussis
Phatagraphers ..... Terry Anderson
Ranald Balsam
Cliffard Brickman
Geaffrey Feinstein
Allen Stessmann
Staff ..... Douglas Barrett
Pamela Gahlbeck
Janie Hopsan
Mary Jacabsan
Theadare Nikodem
Tera O'Meara
Michelle Rich
Carol Strote
Deanna Urban
Advisar ..... Mr. Kenneth Palmer

Curt McKay

ASIA
BLUE
HAWAII"
October
at the Lithuania
(transportation
Contest for best
Limbo con
Punch hour
Faculty
SPANISH
CLUB

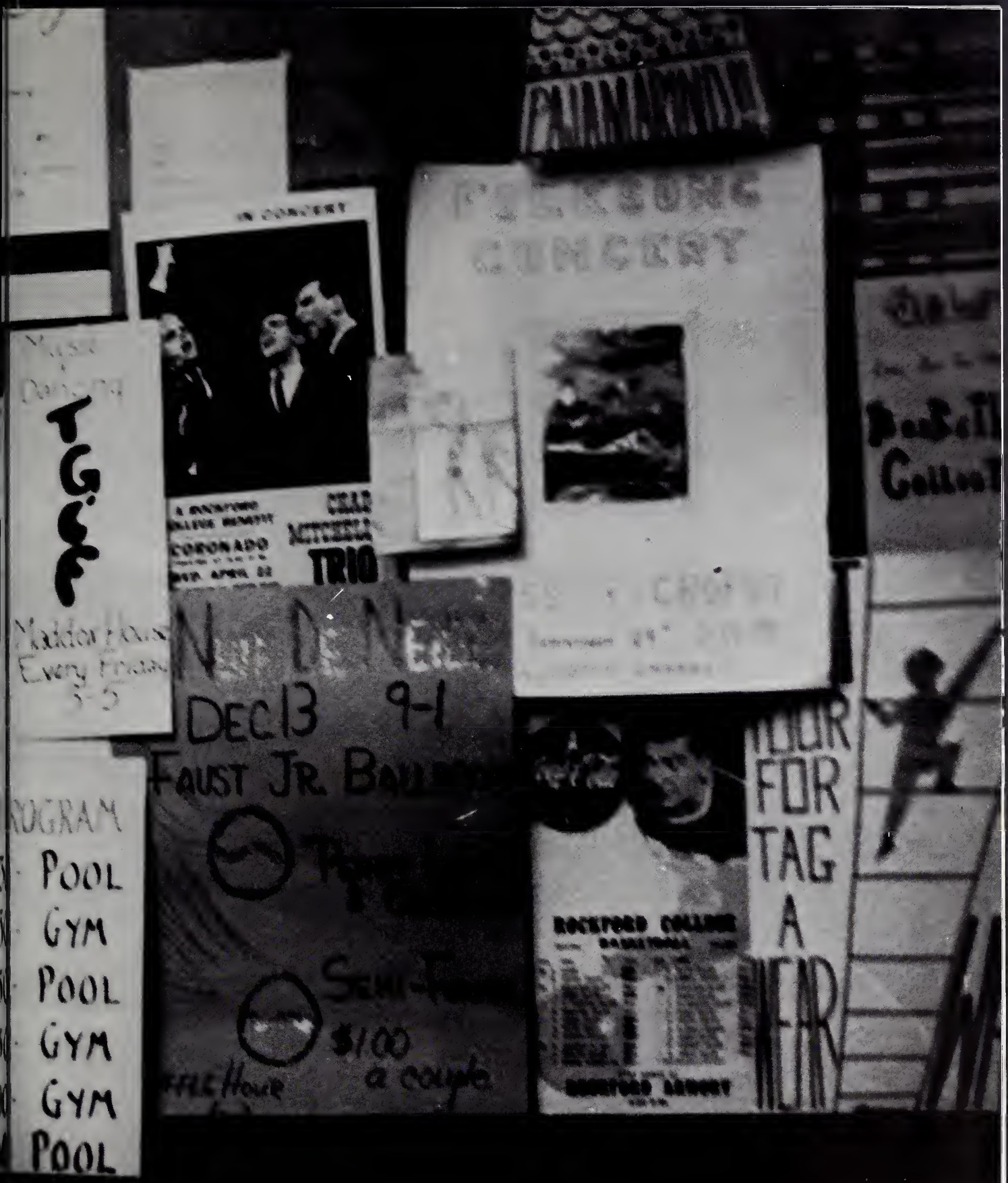
IN CONCERT
TRIO
CONCERT
DEC 13 9-1
FAUST JR. BALLROOM
$1.00
a couple
ROCKFORD COLLEGE
FOR
TAG
A
FEAR
POOL
GYM
POOL
GYM
GYM
POOL

ACTIVITIES

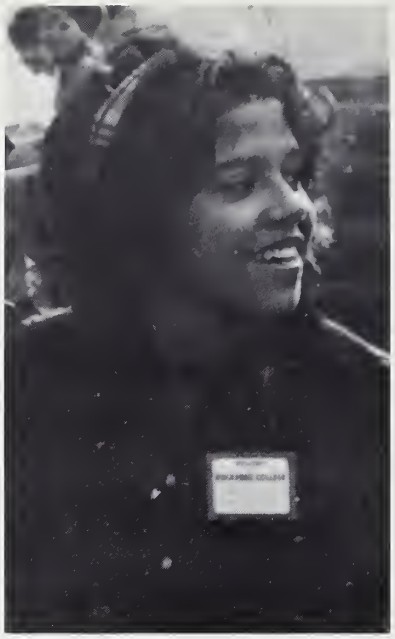

"Well . . ., hello there!"

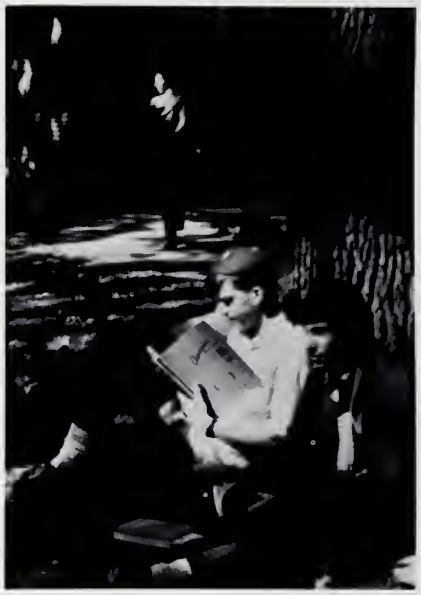

Toll ooks from little ocorns grow.

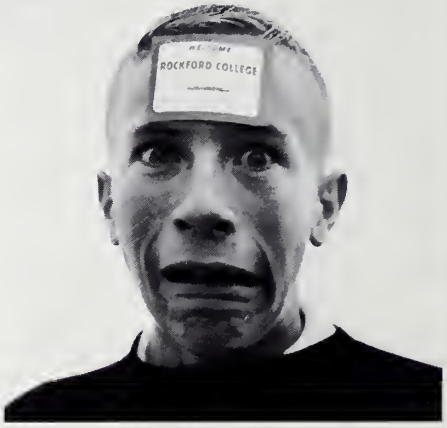

"Not another air-raid!"

"Who's been sleeping in my bed?"

ORIENTATION

"Jingle bells, . . ."

HELP DAY

"Are you kidding?"

"... #@!*?*&/%# ..."

The brush off.

"Pssst, where's my whistle?"

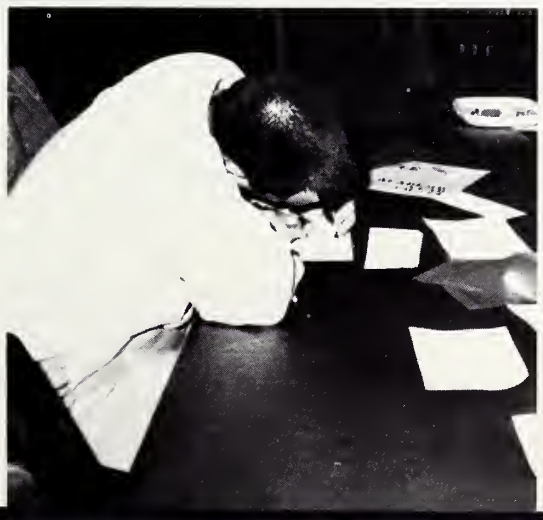

"Measurements??"

"We'll teach thot photogropher to take pictures."

TUG OF WAR

"Oh goodie! Mud pies!"

Deor Sophomore Girls,
Wish you were here.

(See Dr. Bennett far an appropriate verse af poetry.)

"To spike ar not to spike . . ."

OCTOBER DAY

"There just aren't enough shade trees around here."

"10 feet . . . 11 feet . . . 12 feet"

"The Jahn's way dawn there?"

Morning light brigade.

"What, it's daylight already?"

"What da you mean we fargat the faundatian?"

"But that ane got away."

"No! No! Play it conservatively!"

"It only hurts when I laugh."

DADS' DAY

"My country 'tis of thee . . ."

"We'll never find water this way."

An Alaskan feast bowl with Hawaiian punch poured by an English man??

"Oh Jan, look at the cute little spider!"

Faith "Kuipualehuaokaala" Enos

"Loewer"

THE LUAU

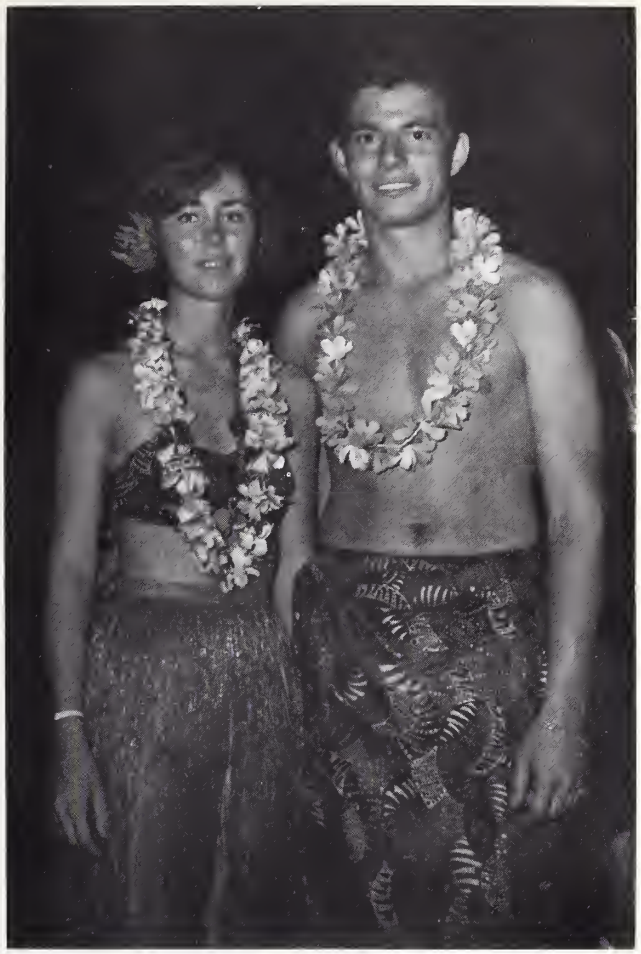

Linda and Ron—
Best Dressed, Hawaiian style

Rawena
"Leinaala"
Peroff

Dan't "slip"!

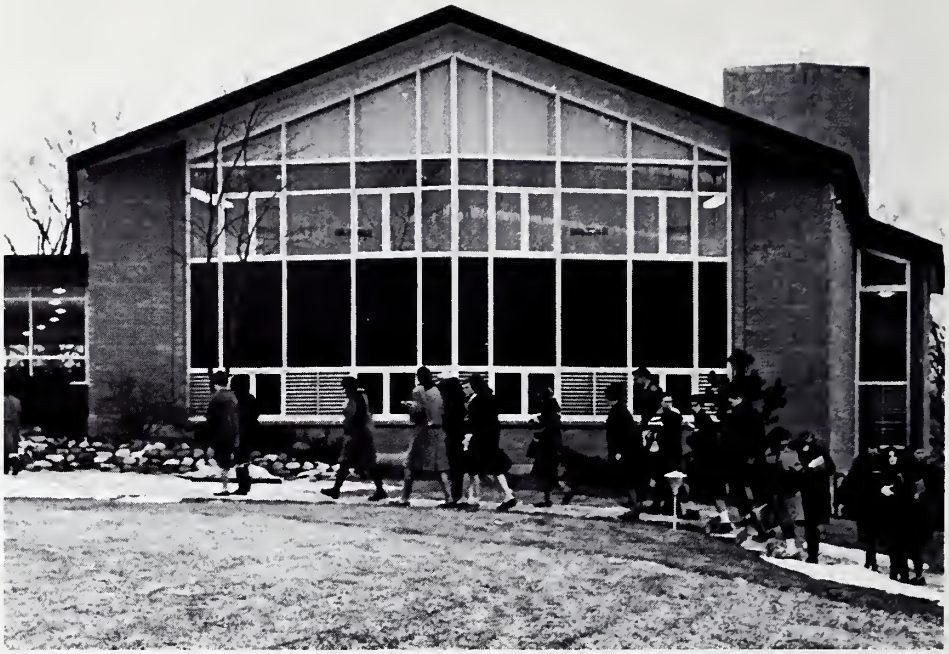

The beginning of another day.

THE FALL MONTHS

A headache of the year of transition.

"... and ten. Thank you very much."

Score another one for Messman.

Off to the laundramat.

Collegian hayride.

"What happened to the big college man?"

Social Baard skating party.

"UNDER MILKWOOD"

MEXICAN ART FESTIVAL

Faculty examines Mexican art.

"... her clawed feet stretched in flight ot the sight of Pegasus, the horse af Pyrene."

"It is morning ... and all the bells of the tills ore ringing."

"ELECTRA"

The messenger brings word of Orestes' triumph.

HOMECOMING

"R" Club President Chuck Wellington crowns Merriley Borell Homecoming Queen.

Hans Bader

Fred Menz

Nick Messersmith

8:24 P.M.

Diana Fagerburg

Karl Andresen

Ruth Driedger

Pete Sobel

Marie Baumann

Bob Howells

Fred Young

Boy with Ball by Williams.

The newest versian af an ald traditian.

They'll never replace popcorn!"

"They'll never replace cranberries!"

Frosh carol in the court after honging the greens.

The finishing touches.

HANGING THE GREENS

1:32 A.M.

Gloria and Janie trim the tree.

Good night.

The last dance.

LA NUIT DE NEIGE

Sweet dreams.

"Winter Wanderland"

Second childhood.

THE WINTER MONTHS

"Not three finals in one day!"

Back from the morning drudgery.

It's registration time again!

"Igpay" in the "ibrarylay"!

MORATORIUM MADNESS

Welcome ta aur new 304-acre spread!

Freddie gane ape!

Which one has the Tani?

"You've got to be kidding, trying to steal this food!"

SOPHOMORE DAY

Every little Lump helps.

"Gottum toll one."

"Wipe 'em out!"

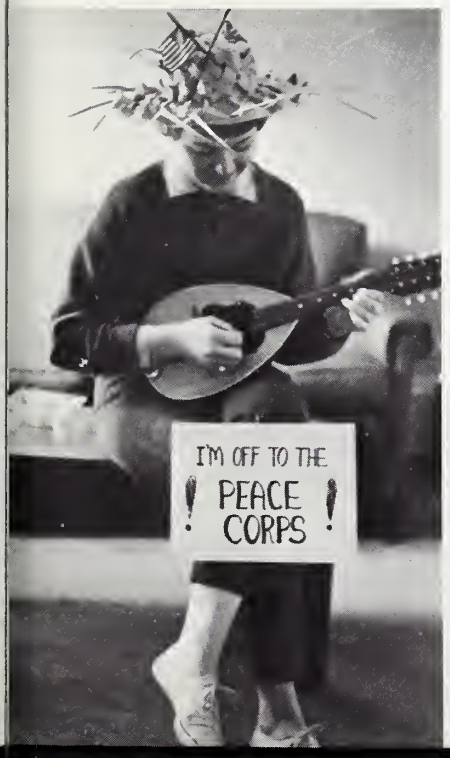

Hulo lessons in Middle Holl.

Our rovin' minstrel.

An evening
at the Lag Lodge.

Faust Juniar Ballroom, February
twenty-ninth.

The rayal cauple.

"De nada,"

WINTER WEEKEND

Tom Langkamp crawns Debbie Seitz Queen af Winter Weekend as King Tam Meyers beams.

"Only one cup, please.
It costs us faur dallars a gallon."

"Burgandy Ice"

" "

Nancy and Pete celebrate Washington's birthday.

T.G.I.F. AT MADDOX

"You're in my power."

"The last time I last was . . ."

Greg Huston
Ron Carlson

GOLF

Al Wolter
Tom Wolter

Golf prospects for the '64 season look considerably brighter than last year with the return of four lettermen and at least five men who have had competitive experience. The returning lettermen are Ron Swanstrom, Tom Walters, Mike Nelson, and Scott McMannis. Bob Schafer, who is playing baseball this spring, and Neil Jensen, who was sidelined because of an injury, are missing from last year's team. Newcomers who will be pushing the veterans for positions are Gene Leonard, Greg Huston, Al Walters, Doug Johnson, and Chuck McCobb.

Gene Leonard
Mike Nelson

Ron Swonstrom
Scott McMonnis

Fingertip control.

A three pointer.

Sometimes you win, sometimes you don't.

Saturdoy night tension.

Standing:
Steve Caldwell
Bill Schilling
Dick Alfors
Duane Hozzord
Dale Eckburg
Al Woles
Roger Cichorz
Steve Marshall
Bob Schofer
Ron Carlson
Kneeling:
Mr. Charles DeWild
Bob Clark

BASKETBALL

The 1963-64 edition of the Regent Basketeers started the season with the same old problem—lack of manpower. The squad, when at full strength, numbered no more than ten. The season's low was reached when Coach DeWild traveled to Augustana with seven hopefuls. Ron Carlson, big 6'6" pivot, was sidelined with torn ankle ligaments, and Bill Schilling, senior spark-plug, was "downed for the count" by the extraction of seven teeth. Midterms cut the squad further, but the addition of freshman Duane Hazzard and 1962-63 lettermen Al Wales and Dick Alfors brought the Regents up to normal strength, enabling them to finish the season. Despite all the handicaps the fellows worked hard and gave many creditable performances.

Bill Schilling completed a four year college career by leading his team in points scored and total rebounds garnered for the third consecutive year.

"Scuse please, this one's mine."

The "giants" in action.

Nat Clark

Fred Young

Pete Sobel

Tom Richter

Mike Messman

Nick Messersmith

Standing:
Mr. Richard Bromley
Pete Sobel
Nat Clark
Tom Richter
Mike Messman
Seated:
Ron Balsam
Nick Messersmith
Fred Young

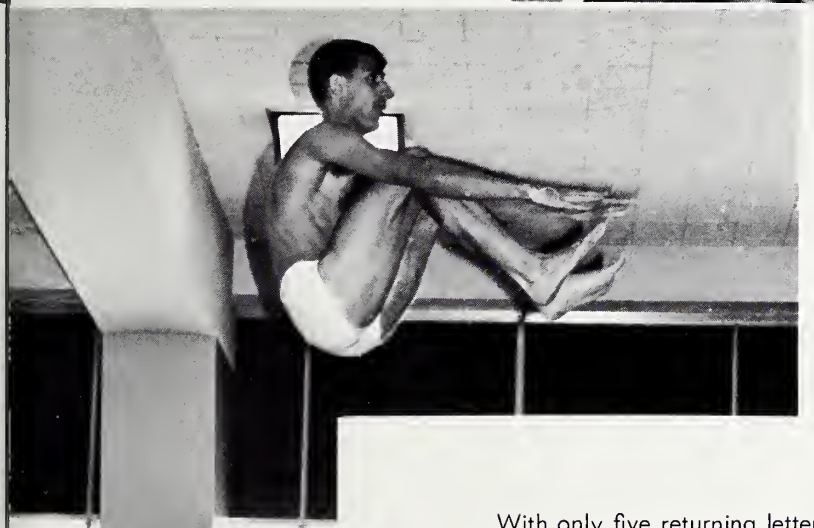

Ron Bolsom

SWIMMING

With only five returning lettermen, the Rockford College swimming team got off to a good start and won the first two meets of the season, but the highlight occurred when Rockford hosted the Second Annual Rockford Invitational Swimming Relays. Illinois Wesleyan University placed first of the six teams. Rockford tied for fourth. Although Rockford College was given little chance of finishing in first place, the Regents did come through in two of the events and won the first trophies that a Rockford College swimming team has ever won. Winning the first trophy in the 300-yard individual medley relay were Richter, Young, and Messman. Richter, Young, Messman, and Sobel won the 200-yard freestyle relay. The loss of Don Balsam and Pete Larratt at semesters limited the Regents in diving and the 200 and 500-yard freestyle. Larratt holds the college records in both the 200 and 500-yard freestyle.

Mike Messman, who has been an outstanding competitor for the Rockford College swimming team during the past two years, led the team in points scored. Messman holds the Rockford College swimming records in five individual events and is a member of both record-holding relay teams.

Close behind Messman in individual point standings is Fred Young, who holds two of the college's swim records and is a member of the record-holding 400-yard medley relay team. Tom Richter and Pete Sobel are in third and fourth places respectively. Both have contributed considerably to the team, and each holds a share of the college relay records. Newcomers to the team included Ron Balsam who, with brother Don, helped in the diving competition, and Nat Clark and Nick Messersmith who contributed in the long-distance freestyle events. Nick is a member of the record-holding 400-yard freestyle relay team.

Standing:
Robert Cooke
Andy Loewe
Ernst Bonhomme
Froncais Robert
Borry Hulin
Gerold Bonhomme
Stu Goodwin
Abudi Koboi
Manley Burton
Mr. Adrion Pormeter
Kneeling:
Ron Nedovich
Chuch Villette
Andy Hiller
Steve Morsholl
Dove Adams
Don Ake
Ken Mowll
Ngoan Von Haong
Eliud Mondo

Marching downfield Nedovich style—gool to gool.

SOCCER

Score one more for the Regents.

Will you guys please get off my dew worm.

After losing its first three games, our soccer team came roaring back to win eight straight games to finish an excellent, first season with an eight win—three loss record and a close bid for the NCAA Regional Soccer Tourney playoff. With ten starters back next year and a more seasoned team, Rockford will be shooting for the NCAA Tourney and an outstanding season. We have a score to settle with both University of Illinois—Chicago and Lake Forest.

Defensive play and lack of reserve strength was a problem all season, but some of the offensive play was brilliant. Team captain Ron Nedovich, with thirty goals for the season, and Barry Hulin, with twenty-two goals, were the finest offensive men we saw all year.

One last note—our foreign students who dominated the starting line-up (10 out of 11 starters)deserve a vote of thanks from the whole student body for making soccer an important part of our athletic year.

Rockford's only "Beattle" in action.

Jensen and Alfors, the one-two punch.

CROSS COUNTRY

The harriers of Rockford College completed their third straight winning season. Neil Jensen, co-captain and returning letterman, led the team in its seven-six record. Strong performances by Dick Alfors and co-captain Ron Balsam helped keep the harriers on their winning streak. Freshmen contributing to the team's efforts included Steve Caldwell, Bob Howells, John Kollath, Don Balsam, and Jim Green.

Rockford College, holding its first Annual Invitational Cross Country Meet, beat Trinity College, Concordia Teachers College and Elmhurst College to take top honors in the meet and win the first athletic trophy in the history of the school.

The graduation of Dick Alfors, who has been a big asset to the team during the past three years and the losses of John Kollath and Don Balsam certainly will hurt the Regents next fall. However, the returning nucleus of Neil Jensen, Ron Balsam, Bob Howells, Steve Caldwell, and Jim Green should insure the success of next year's team.

"This hill gets longer every time we run it."

Pete Larratt
Bab Hawells
Steve Caldwell
Dick Alfars
Jahn Kallath
Neil Jensen
Ran Balsam
Fred Yaung

Caach Bramley tallies the scare after aur invitatianal.

Balsam leads the pack.

Caldwell makes the anly false start in crass cauntry histary.

Marie Boumann

A loyal fan

Nancy Brown

Katie Collins

Janie Hopson

Standing:
Katie Collins
Nancy Brown
Kneeling:
Janie Hopsan
Cynthia Capitani
Marie Baumann
Barb Koopman

Pam Gahlbeck

CHEERLEADERS

Cynthia Capitani

ADVERTISING

CONTRACTORS AND SUPPLIERS

BURPEE CENTER

General Contractor	Gust W. Nelson & Son, Inc.—General Contractors
Electrical work	Wilson Electric Co.—Electrical Contractors
Plumbing	Dougherty & Shaw—Plumbing & Piping Contractors
Elevators	Lamps Elevator Sales and Service
Heating and Ventilating	Rockford Industries, Inc.—Electrical, Heating, and Plumbing Contractors
Painting	Karl Schoening & Son—Painting and Interior Decorating Contractor

WOMENS HOUSING

General Contractor	Sjostrom & Sons, Inc.—General Construction and Paving Contractors
Millwork	E. W. Schmeling & Sons, Inc.—Millwork Manufacture
Structural Steel	Mississippi Valley Structural Steel Company
Misc. Steel	C. G. Dodge & Co.—Steel Fabricators and Erectors
Iron work	Metal Fabricators, Inc.—Misc. & Ornamental Metals
Hollow Metals	Architectural Iron, Inc.—Metal Fabricators
Flexicore	Mid-States Concrete Products Co.—Concrete Supplier
Sheet Metal and Aluminum work	Master Sheet Metal Contractors, Inc.—Industrial and Commercial Metalwork
Glass & Glazing	National Mirror Works—Glass & Glazing Contractors
Lath & Plaster	Johnson & Wiesland—Plastering Contractors
Hardware	J. P. Kinney Co.—Finish Hardware Suppliers
Ceramic Tile & Marble	Northern Illinois Terrazzo & Tile Co.
Resilient Flooring	Du-Al Floor Company—Flooring Contractors
Electrical work	Zimmerman Electrical Co., Inc. Electrical Contractors

FOR THE NEW CAMPUS

Acoustical Materials and Folding Doors	Acoustical Engineering Co.—Acoustical Contractors
Painting	Karl Schoening & Sons—Painting and Interior Decorating Contractor
Heating & Ventilating	Nelson Piping & Supply Co.—Heating and Piping Contractors
Plumbing	Dougherty & Shaw, Inc.—Plumbing & Piping Contractors

THE PHYSICAL EDUCATION BUILDING

General Contractor	The Holm-Page Company—Building Contractors
Electrical Work	Blackhawk Electric, Inc.—Electrical Contractors
Plumbing	Arfstrom Brothers—Heating & Plumbing Contractors
Heating & Ventilating	Rockford Plumbing & Heating Co., Inc. Heating and Plumbing Contractors
Ceramic Tile and Pool	Northern Illinois Terrazzo and Tile Co. Ceramic Tile Contractors

SECOND CLUSTER FOR MEN

General Contractor	John A. Gustafson Construction Co.—Builders
Electrical, Heating & Ventilating	Rockford Industries, Inc.—Electrical, Heating, and Plumbing Contractors
Plumbing	Dougherty & Shaw, Inc.—Plumbing & Piping Contractors
Painting	Karl Schoening & Sons—Painting and Interior Decorating Contractors
Parking Lots and Road Extensions	Gregory-Anderson Co.—Paving Contractors
Landscape Architects	North Park Gardens—Landscape & Garden Architects

When you want a fine portrait...

to record forever with charm and dignity the important events of your life, come to the Photograph Studio of your Official Photographer...

The Chas. V. Weise Co.

OGILBY INSURANCE AGENCY, INC.

TRAHERN F. OGILBY
JOHN M. MC COY
BRICE H. SHEETS

520 North Main Street Rockford, Illinois 963-6417

INSURANCE FOR THE INDIVIDUAL — HOME — BUSINESS

Congratulations to the Class of '64

ROCKFORD LUMBER & FUEL CO.

(Ask Those We Serve)

201 East State Street

For Something New in Bowling - Bowl the New Colored Sparemaker.

FAIRVIEW LANES

3620 E. State Rockford, Ill.

Hotel Faust

HEADQUARTERS FOR ALUMNI CORRIDOR

Rockford's Finest 400 Rooms
Large Rooms with TV
Faust Hotel

Make Reservations Now
All Dining Rooms Open
Call 962-3731

630 East State St., Rockford, Illinois

BOWL AT

DON CARTER LANES

4007 E. State

Rockford's Largest - 28 Lanes

Snack Bar

College Rates

399-0314

ROCKFORD LIFE INSURANCE COMPANY

The Best in Life Insurance

Hospitalization

Accident

Special Disease Expense Insurance

Compliments of

SUNSTRAND CORPORATION

ROCKFORD, ILLINOIS

Compliments of

"ROCKFORD"®
Screw Products Co.

Borden's®
MILK & ICE CREAM

SERVED IN DINING ROOM

For the Life of Your Car

Go GULF

Finest In Fuels For Over 50 Years
1911 - 1964
Throughout Northern Illinois
Southern Wisconsin - Eastern Iowa

SMITH OIL CORPORATION

OWENS, INC.

112 West State, Downtown Rockford

Fine Fashions For
Women
Men
Young Men
Boys

OWENS TOWN & COUNTRY SHOP

Rockford Plaza

Women's Finer Fashions

Compliments of

Batter Whipped Sunbeam Bread

GULLIN & BOIS CLEANERS

2303 Charles

129 S. 3rd.

4938 N. 2nd.

2003 Broadway

3526 E. State

Eklund's Sweden House

Finest in Food and Drink

4615 East State Street. (Two Blocks from the New Campus).

These Rockford businessmen have supported the RECENSIO with their advertisements. The RECENSIO staff urges you to patronize their stores.

SHOEN'S

Quality Shoes at Shoe City

6700 East State Street

Stuckey's 121 Shop offers smart natural shoulder clothing for the university man.

D. J. Stewart & Co.

ESTABLISHED 1866

One of Rockford's
Finest Department Stores

State & Main Streets
Highcrest Center
Rockford, Illinois
962-5541

To the Class of 1964
we extend our best wishes
for a prosperous and rewarding career.

SZABO
FOOD SERVICE, INC.

Student Facility Services Division

STUDENT INDEX

Abruzza, Theresa 22.
Adams, David 74,118.
Adamsan, John 34,67.
Ake, Danatus 39,60,118.
Aldrich, Judith 75,92.
Alfars, Richard 2,33,95,115,118.
Alfrey, Linda 57.
Allen, Kathryn.
Alstan, Lucinda 44,66,70,91,93.
Altendorf, Karen 50,92.
Alversan, James 20,22,59,65.
Anast, Jeanne 22.
Andersan, Hewlett.
Andersan, Richard K.
Andersan, Richard W.
Andersan, Terry 22,59,64,69,71,83.
Andresen, Karl 20,22,68,86.
Armanetti, Joyce 47,60,93.
Armstrang, Mike 40.
Atkinsan, Caralyn 22,93.
Aukes, Michael 49.
Austin, Adrienne 44.
Bachman, James.
Bader, Hans 60,86.
Baker, Andrea 34.
Balsam, Danald 47,67,74,88.
Balsam, Ranald 2,34,58,67,71,72,81 118,119.
Barrett, Dauglas 45,71,74.
Barry, Susan 75.
Bastian, JaAnn 34,58.
Baumann, Marie 45,79,87,122.
Belknap, David 22,58,68.
Bennett, Joann 45,75.
Bernardo, Nancy 23,59.
Bilas, Geargia 49,79,88,93.
Birks, Elizabeth 36,63.
Blank, Barbara.
Blaine, Sharan.
Blum, Albert 51,58,59,63.
Baatman, Linda 40.
Bodaw 60,76,78.
Bogur, Lynn 23,64,80,83.
Banhamme, Ernst 118.
Banhomme, Gerold 82,118.
Bordanara, Cannie 23,59.
Barell, Merriley 46,60,71,72,85.
Bargia, Beverley.
Bowman, Dale 36.
Bayer, Karen 23.
Branham, Charles 46,48,51,59,60.
Brauer, Patricia 38,92.
Brickman, Cliffard 70.
Bradie, James 39,56.
Brady, Walter 36,61,64,65.
Brawn, Caral.
Brawn, Nancy 58,79,92,96,122.
Bubrick, Michael 38.
Buhmeyer, Kenneth.
Bulkeley, Lewis.
Bumstead, Genevieve 23,87.
Burtan, Manley 47,118.
Cacciatare, Carl 23,68.
Cal, Patrick.
Caldwell, Steven 43,67,115,118.
Capitani, Cynthia 40,57,62,66,79,122.
Carlsan, Bradley.
Carlsan, Lais 60.
Carlsan, Ranald 67,91,113,115.
Chappell, Rabert 47,93.
Charltan, Michelle 23,66.
Chastner, Roy 49.
Christianson, Carol.
Church, Candace 44.
Church, Richard 24.
Cichorz, Rager 24,56,64,67,115.
Clark, Jacqueline 35,58.
Clark, James 39,75.
Clark, Jonathan 24,116.
Clork, Rabert 115.
Callins, Katie 39,122.
Canklin, James 91
Coake, Rabert 49,84,118.
Caomber, Nancy 35.
Caaper, Rager 49.
Capus, Fredrick.
Carey, Pamela.
Cax, Barbara 24,57.
Cax, Ranald 37,91,95.
Caxan, Judith 24.
Crawfard, Franklin.
Cutler, Marvin 37,65.
Dagit, Jane 40.
DalCasan, Terry 40.
Davis, Michael.
Day, Mary 57,64.
DeClute, Gary 115.
DeGroate, Alice 42.
DeMarca, Sante 24.
Denen, Gerald 42.
Dettmann, David.
Diamand, Nichele 46,64,93.
Dalan, Sally 39.
Darris, Nettie 24.
Driedger, Ruth 87,96.
Dryer, Suzanne 64.
Duenne, Janet.
Eberle, Jon 47.
Eckburg, Dale 91,115.
Eldridge, Barbara 34,66.
Ellis, Jahn.
Elsassar, Peter 78.
Englebretsan, Barbara 25.
Enos, Faith 45,58,80,88,93.
Ensor, Ann 48.
Fagerburg, Diana 86.
Falth, Rabert.
Farrant, Patricia 41,50.
Feinstein, Geaffrey 45,70,88.
Felton, Daniel 41.
Fergusan, Dennis 49.
Fergusan, Suzonne 34.
Finger, Kent 25.
Finke, James 38,56,58.
Fisher, Margaret 25,66.
Faater, Jaseph 45.
Francis, Sybil 65.
Freeman, Narvis 62,64.
Friday, Timathy 37,83,91.
Friedheim, Sandra 41,50,59,62.
Fraberg, Mervin.
Fraam, Janet 25.
Gadwell, Mary 25.
Gahlbeck, Pamela 42,62,66,71,92,123.
Gardner, Julie 25,57,58,66,77,90,93, 96.
Gartland, Thamas 43.
Gausebeck, Caral.
Geiger, Susan 25,59,66.
Gerber, Elizabeth.
Geyer, Lucille 57,58,92.
Giles, Betty 45.
Gillis, Jan 25,56,58,63,64,80,83,95.
Glickauf, Sue 26,59,61.
Glaster, Evelyn 36,51,57,59.
Glynn, Thamas 34,61.
Gloster, Evelyn 36,51,57,59.
Glynn, Thamas 34,61.
Golden, Sherrill 26,83.
Goadknecht, David.
Gaodwin, Douglas 118.
Graham, Leslie 48.
Granquist, Sandra 26,57.
Green, James.
Gregarcy, Gladys.
Grimsted, Mary 57.
Grishman, Jaan 65,84.
Gustafsan, Mary 33.
Gutshall, James 26,59,67,91.
Haggerty, Jim.
Hall, H. Allen 49.
Hansen, Eric 38,63,65,75.
Happ, Jahn 40,58,62.
Harringtan, Raberta.
Hartung, Jill.
Hauptman, Ira 43,74.
Hazzard, Duanne 49,91,115.
Heath, Calleen 35,65.
Henize, Fred 36,58.
Henricksan, Jan 41,60.
Herdegen, Martha 61.
Herdklatz, Jahn 37,67.
Heyd, James.
Hiller, Andrew 118.
Hinde, Dennis 65.
Hinde, Harry.
Hinkle, Andrew 49.
Hix, Gail.
Hoang, Ngaon Van 45,60,118.
Hadges, Becky 41.
Haffman, Renee 41.
Haldych, Thamas 42,69.
Halub, John.
Haaf, Lynne 45,75,82,88.
Hapsan, Jane 38,68,70,83,89,122.
Harth, Susan 44.
Hauts, Larry 26.
Hriez, Najat 44,60,61.
Hulin, Barry 46,56,90,118.
Hundgen, Richard 47,74,79.
Hunt, Charles 90.
Hustan, Gregory 49,113.
Hussell, Diane.
Inserra, Therese 47,60.
Isabelli, Anthony 26.
Jack, Margaret 45,51,93.
Jacabsan, Mary 27,50,59,70.
Jefka, Harry 43.
Jensen, Neil 27,50,96,118.
Jahnson, David 36.
Johnson, Dauglas C. 33.
Jahnson, Dauglas W. 42,60,65.
Johnsan, Genevieve.
Jahnson, Jaan 57,64,75,93.
Johnsan, Robert 27.
Johnsan, Thomas 27,59,89.
Jahnson, William.
Janes, Carole 48,74.
Jones, John.
Janes, Sara 27.
July, Rabert 27.
Kaiser, Christina.
Keltner, Doreen 27.
Kerns, Webb 35,65,75,84.
Kimball, Jahn 44.
Kimbrel, Tanya 34.
King, Cristina 42.
King, Kay.
Kirchberg, Charles 28,96.
Klang, Robert 28.
Knight, Gardan 46,88.
Kobai, Abudi 60,118.
Kokes, Ranald 37.
Kollath, James 48,88.
Kollath, John 118.
Kamins, Alan 2,37.
Koagler, Sandra 20,28,59,64,84.
Kaapmon, Barbara 75.
Kapecky, Nancy 28,57,62.
Karmos, Dawn 46,60,75.
Kraus, Lawrence 78.
Kreitlaw, Steven 40,60.
Kuppinger, Ann 61,92,93.
Kurth, E. Leslie 49,60,82.
Kuzel, Michael 65,85.
LaBrant, Haward 43.
Lacey, Stephen 46.

Lagerman, Michael.
Langer, Darathy 36,63,79,92.
Langkamp, Thamas 28,93,95.
Langaussis, Andrew 35,60,71.
Larkin, Laurel 62.
Larratt, Peter 39,121.
Latham, Gearganne 38,57,66.
Laurent, Craig.
Leanard, Eugene 113.
LeVasseur, Rabert 38,82.
Lindenfelser, Jaseph 28.
Linder, Lucy 62.
Linscatt, Phillip 34,58.
Lippman, Rhada 43,75.
Little, Thamas 28,64,96.
Livesay, Manuel.
Laewe, Andrew 37,80,118.
Lavenduski, Jani 93.
Luetenhaus, Richard 29.
Luzumba, Edward 49,60.
Lynch, Michael.
Markland, Richard 49.
McBride, Bannie 38,78.
McCarville, Jane.
McCabb, Charles 39,56.
McCay, Catherine 29.
McGrew, Kathleen 46,57,60,64,74.
McIntyre, Jahn 77.
McKay, Curtis 45,60,71.
McLevige, Jayce 47,57,60,63.
McLevige, Judith 47,57,60,63.
McMannis, Scatt 29,113.
McPhersan, J. Rabb.
McQuiggin, Karen.
Mace, Phebe 39,60,66.
MacKinnan, Stephen.
Mahncke, Christina 29.
Mansan, Bill 48.
Marchini, Jeffrey.
Marchiarata, Mary 35,57.
Marshall, Stephen 29,67,83,115,118.
Martin, Rick 39.
Mattila, Caralyn 47,51,57,59,60.
Mattisan, Helen 33.
Maue, Wilma 29,57,60,93.
Maurer, Terri 45,74,83,93.
Meffand, Robert.
Melnick, Denise 29,65.
Garcia Menacal, Delia 39,60,62,65.
Menz, Fredric 37,86,90.
Messersmith, Nichalas 36,67,86,116.
Messman, Mike 30,67,91,116.
Middelkamp, Jahn 45,58,96.
Miller, Creightan 84.
Miller, Lewis 43,51,60,65.
Miller, Russell.
Manda, Eliud 60,118.
Maare, Thamas.
Morris, Christapher.
Marris, Edward 47.
Marris, Linda 47.
Mawll, Kenneth 44,46,60,63,118.
Muldawney, Glenn 30,67,91.
Munsan, Elizabeth.
Myers, Sylvia 34.
Myers, Thamas 41,50,59,67,93,95.
Nagel, Rabert 40,50,56,95.
Nash, Jeffrey 39.
Nedavich, Ran 118.
Nelsan, Ann 30,66.
Nelsan, Betsey 38,57.
Nelsan, Dan 30,50.
Nelsan, Michael 30,113.
Newman, Charles.
Niemeier, Karen 30,64.
Nikadem, Theadare 48,71.
Nalan, Julia 30.
Naller, Carl 42,63,75,79,91.
Narris, Mary 38.
Navak, Jaseph 48,65,88.
Ogren, Gerald 49.
Ohara, Yukiye 81.
O'Leary, Dennis.
O'Leary, Patricia 46,85.
Olt, Philip 42,64,69.
O'Meara, Tera 44,66,70,93.
Otta, Stephen 37,51,63.
Palmeri, Mary Ann 33.
Palmini, Dennis 34,68.
Palmini, Maryann.
Parker, Clarence 41.
Patchen, Kenneth 49,68.
Patches, Mary 42,57,66
Paynter, Edwin 42,59,67,82.
Pearthree, Linda 39.
Peraff, Rawena 66,81.
Petersan, Jaanne 31,57,62,66.
Petersan, Gary 31,91.
Palita, Jaseph 48.
Potts, Judith 46,66,80.
Pazzi, Ranald 31.
Prather, Frances 47.
Pritikin, Glaria 34,63,71,89,95.
Puffer, Sue-Ellen 44,75.
Rafalsky, Stephen.
Reising, Jahn 31.
Rhoades, Lawrence 46.
Rich, Michelle 49,71,82,88.
Richter, Tjamas 37,67,116.
Ring, Janice.
Ritter, David 46.
Rabert, Francais 118.
Roberts, Bannie.
Rabinsan, Jacquelyn 35,57.
Radewald, Richard 42.
Rasenau, Neal 41,56,69.
Rasenblatt, Nina.
Rass, Mable 48,75.
Rawley, Alan 39,91,96.
Rucks, Gracie 40,57,58.
Rushtan, Jahn 96.
Ryder, Larry.
Ryder, Rachael 31.
Sampsan, Martin 34,59.
Sapariti, Jahn 96.
Sarantas, Andrea.
Saunders, David 34.
Schafer, Rabert 91,92,115.
Schamp, Chip 35,56,96.
Schechter, Patricia 44,79,85.
Schilling, William 31,83,115.
Schlafman, Leanard 39,91.
Schneider, Mary.
Schneider, Susan.
Schafield, Sally 41.
Schalz, Eunice 42.
Schulberg, Stephen 44.
Schurtz, Sharan 31,69.
Seesland, Bannie 32,59,66,85.
Segar, Tyler 32.
Seitz, Debarah 30,32,94,95.
Semina, Raul 40,62,64.
Shipley, Tadd 47,60,89.
Shippee, Marilyn 32.
Silbaugh, Narma.
Silver, Charles 40.
Silverman, Leigh 42,60.
Slattery, Rabert.
Slick, Jennye 38,63,64.
Slick, Thamas.
Smith, Sharon 75.
Snaw, Danald 65.
Sabel, Peter 33,64,67,78,87,96,116.
Sauthwaad, Dennis 37.
Spangberg, Stephen.
Sratyr, Anne 36.
Starel, Linda 60,63.
Stephens, Charlatte 40,66.
Stessmann, Allen 35,56,60,63,65,70.
Strate, Caral 47,64,65,71.
Suits, Peter 49.
Sullivan, Ann.
Swansan, James.
Swanstram, Ranald 38,67,113.
Swensan, Jaseph.
Swift, Deirdre 49.
Taeger, Ernst 44,60,61,65.
Takakura, Kyako 57.
Tan, Siew Phek 32.
Taunis, Charlene 43.
Tawara, Sanako 32.
Taylor, Susan 32,58
Teaster, Corolyn 57
Terminella, Jaella 46,64,74,93.
Tharstens, Patricia 93.
Thrun, Kelley.
Timmes, Jacquelyn.
Toscana, Lawrence.
Tullar, Yalande 45,75.
Turcata, Anthania.
Turciana, Anthony.
Tweed, Linda 37,66.
Urban, Deanna 41,62,68,70.
Valnik, Patricia 38.
Villette, Chuck 59,119.
Visen, Danna 40.
Wales, Allen 38,58,59,92,115.
Walley, William 40,67,75.
Walter, Allan 41,81,113.
Walter, Thamas 33,67,113.
Waltan, Pamela 57,75.
Waltan, Thomas.
Washington, Edwin 44,60,64,65,88.
Watsan, Marilyn 45.
Weiss, Susan 48,62.
Weldman, Manique 33.
Wellingtan, Charles 40,67,85.
Welsh, Mary 42,58,92.
Welter, Lynn 33,58,66.
Weltan, Luella 33,50,65.
Wersted, Marilyn 20,33,65.
Westin, James 48.
Whitney, Steve.
Willard, Michael 91.
Williams, Thamas 48.
Winslaw, Vernan 34.
Waad, Rabert 33,64,84.
Waadhause, Jahn 33,61,63,64,65.
Wartman, Sally 91.
Yalden, Philip 48.
Young, Frederic 38,67,72,83,87,91,92, 116,118.
Zell, Patricia 38,59,82,93.
Zissersan, Warren 43,56,65,79.
Zabel, Caral 33.